MUNICÍPIO DE RIO BRANCO
ESTADO DO ACRE

CÂMARA MUNICIPAL DE RIO BRANCO
Gabinete Vereador N.Lima

INDICAÇÃO 5.900 **2019**

Indico à Mesa Diretora com fulcro no Título IV, capítulo II, art. 113 e, capítulo IV, art. 131, parágrafo único do Regimento Interno desta Casa, que seja o presente encaminhado a Excelentíssima Senhora Prefeita do Município de Rio Branco, para que junto a EMURB – Empresa Municipal de Urbanização e demais órgãos responsáveis, efetue UM MULTIRÃO dos serviços necessários nos seguintes endereços: Rua 11 de Março, 20 de Março, 1 de Maio, 3 de Julho, 1 de Agosto, Gonçalves Dias, 12 de Julho do Bairro das Placas.

Sala de Sessões "EDMUNDO PINTO DE ALMEIDA NETO"
22 de Outubro de 2019

Manoel José Nogueira Lima
(N.Lima) – Vereador-PSL

Rua 24 de Janeiro, nº 53 – 06 de Agosto
Rio Branco – Acre - CEP: 69.905-596 Fone: (68) 3302-7200
Email: manoelnlima062@gmail.com

22 OUT 2019

RECEBIDO EM __/__/__

MUNICÍPIO DE RIO BRANCO

ESTADO DO ACRE

CÂMARA MUNICIPAL DE RIO BRANCO

Gabinete Vereador N.Lima

JUSTIFICAÇÃO

Atendendo pedido dos moradores do Bairro Placas, e pela relevância dos seus objetivos, apresento esta indicação para que a Prefeitura Municipal de Rio Branco junto aos órgãos responsáveis tome providências dos serviços necessários, considerando que é obrigação da prefeitura zelar pelo bem da cidade, e executar as obras do município com responsabilidade. As ruas de nossos bairros estão em total abandono, um verdadeiro cão. Os moradores pedem socorro para o bairro, fotos em anexo.

Manoel José Nogueira Lima
(N.Lima) – Vereador-PSL

Rua 24 de Janeiro, nº 53 – 06 de Agosto
Rio Branco – Acre - CEP: 69.905-596 Fone: (68) 3302-7200
Email: manoelnlima062@gmail.com

11 de Março

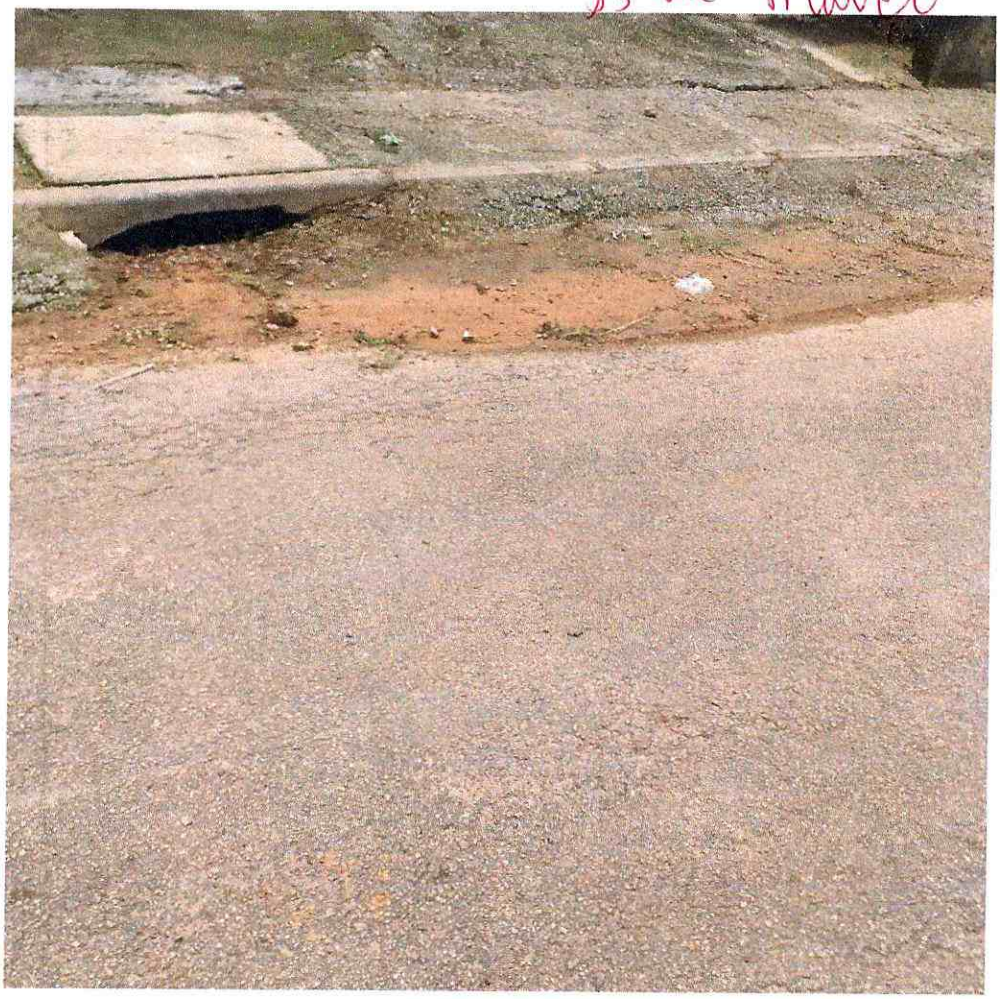







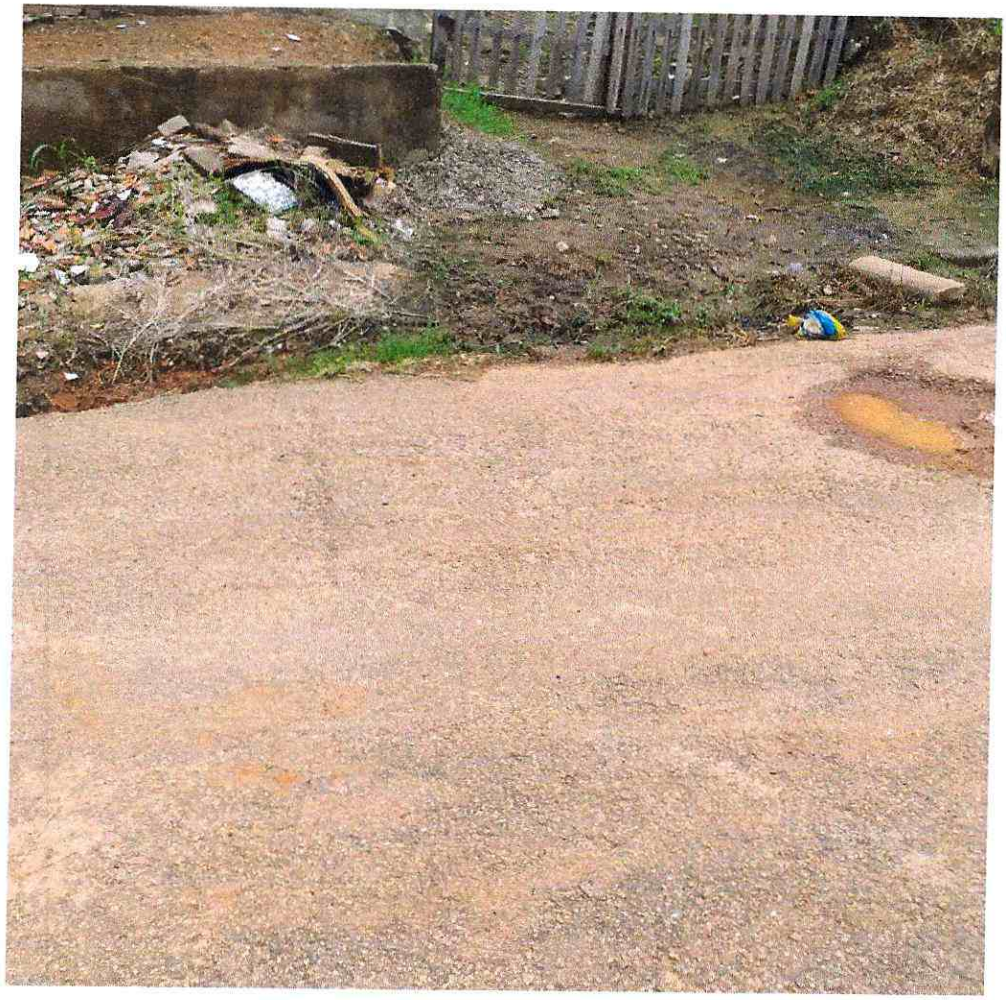











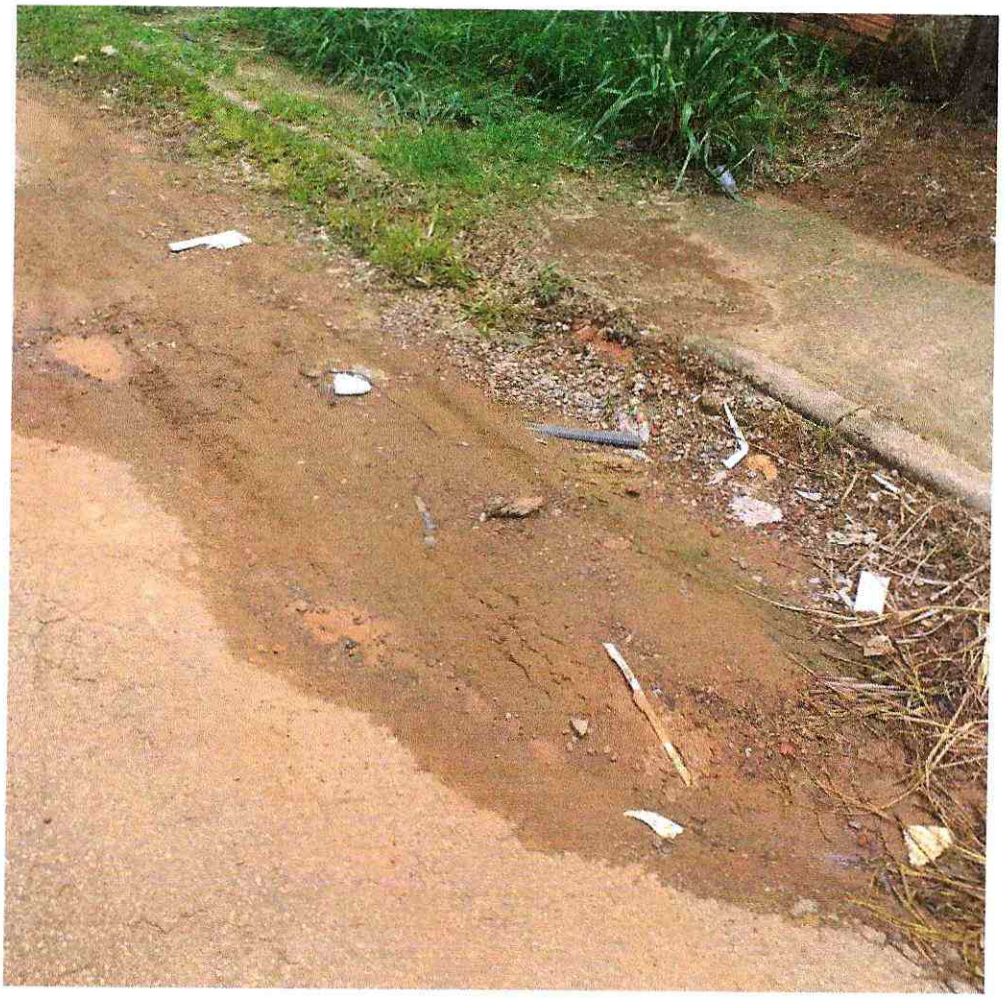



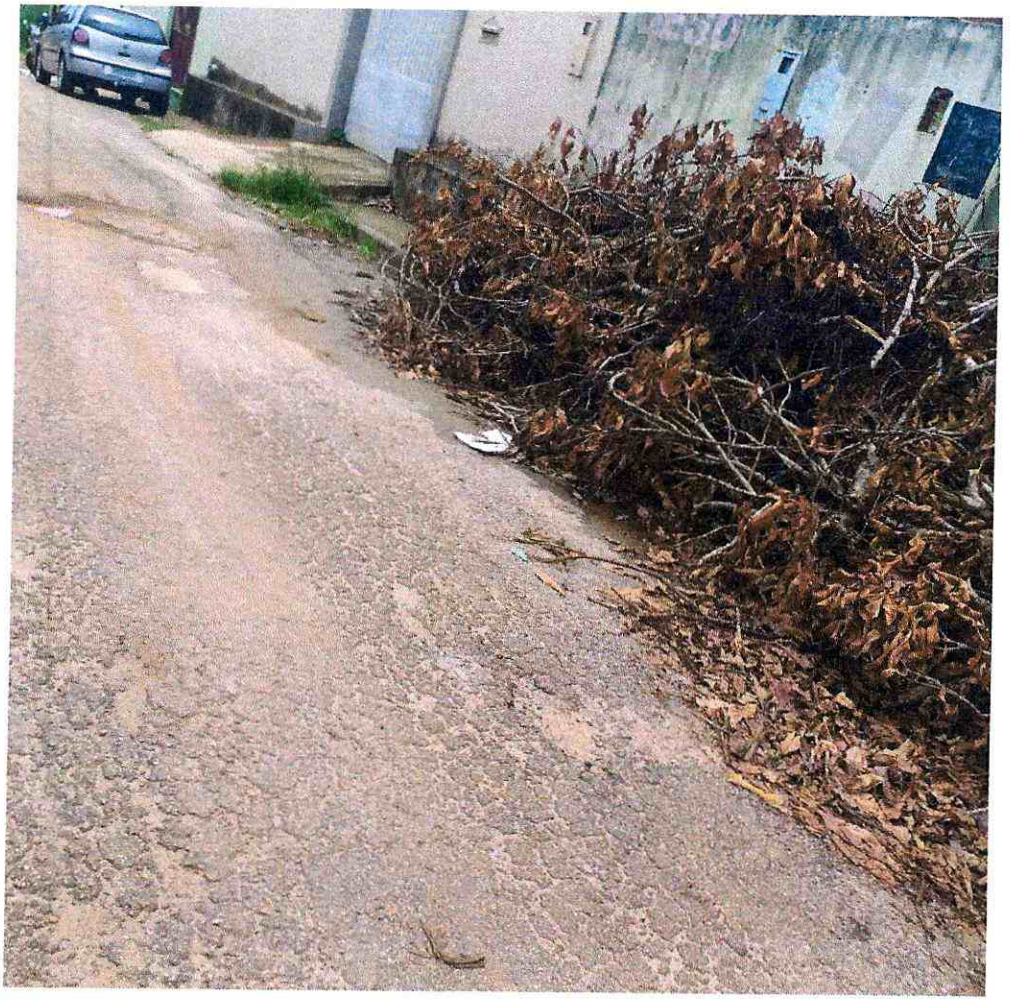

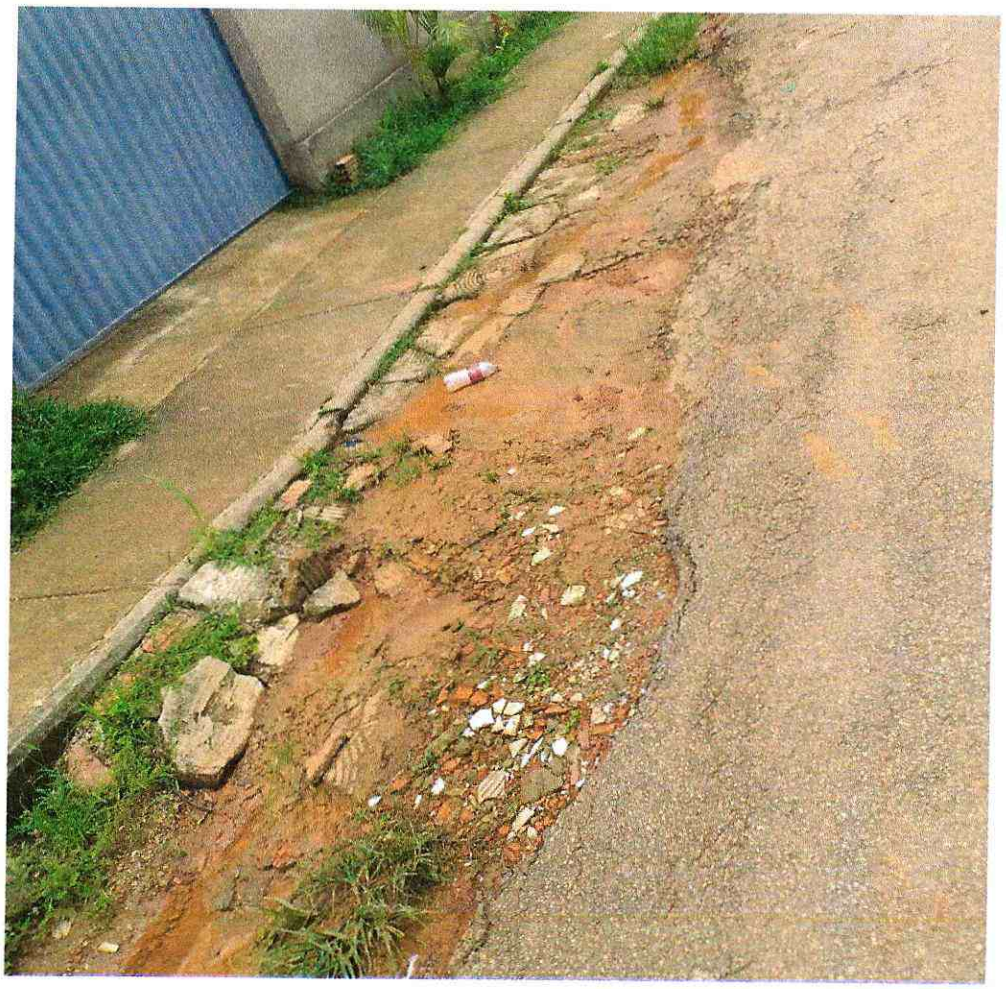

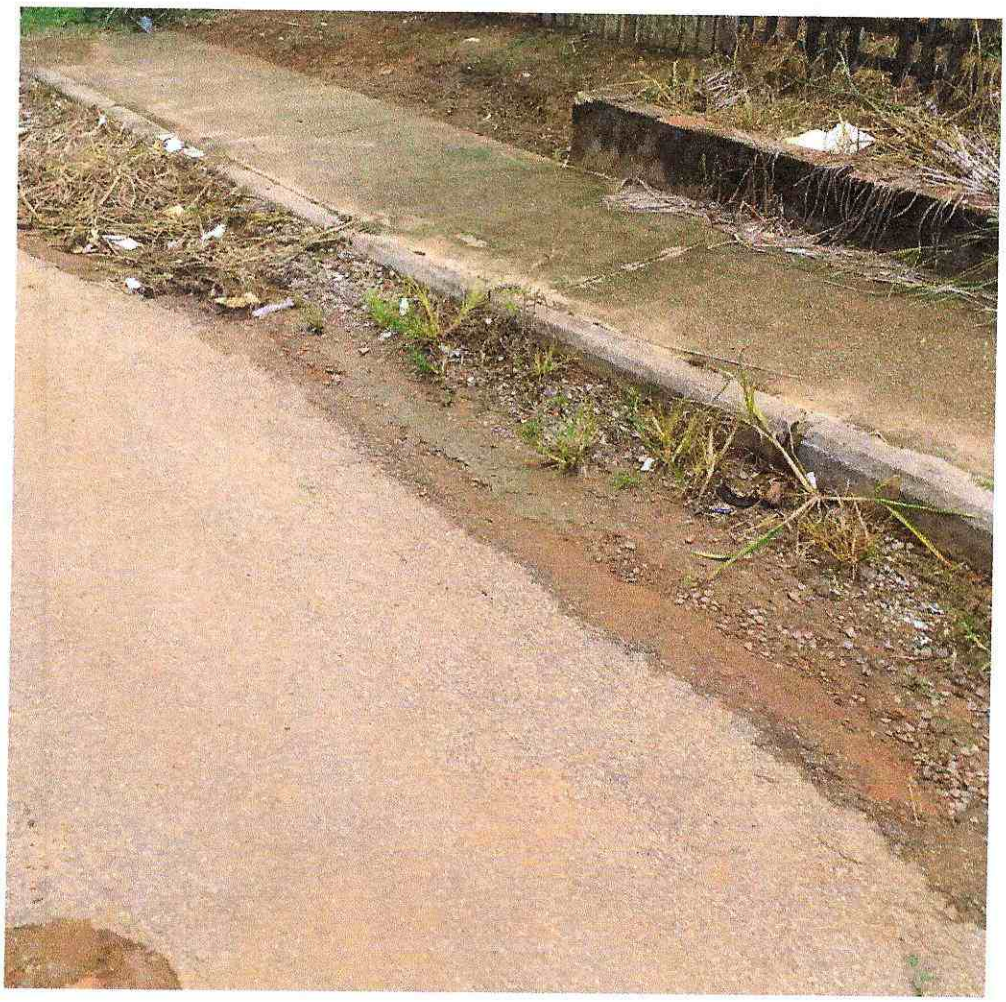



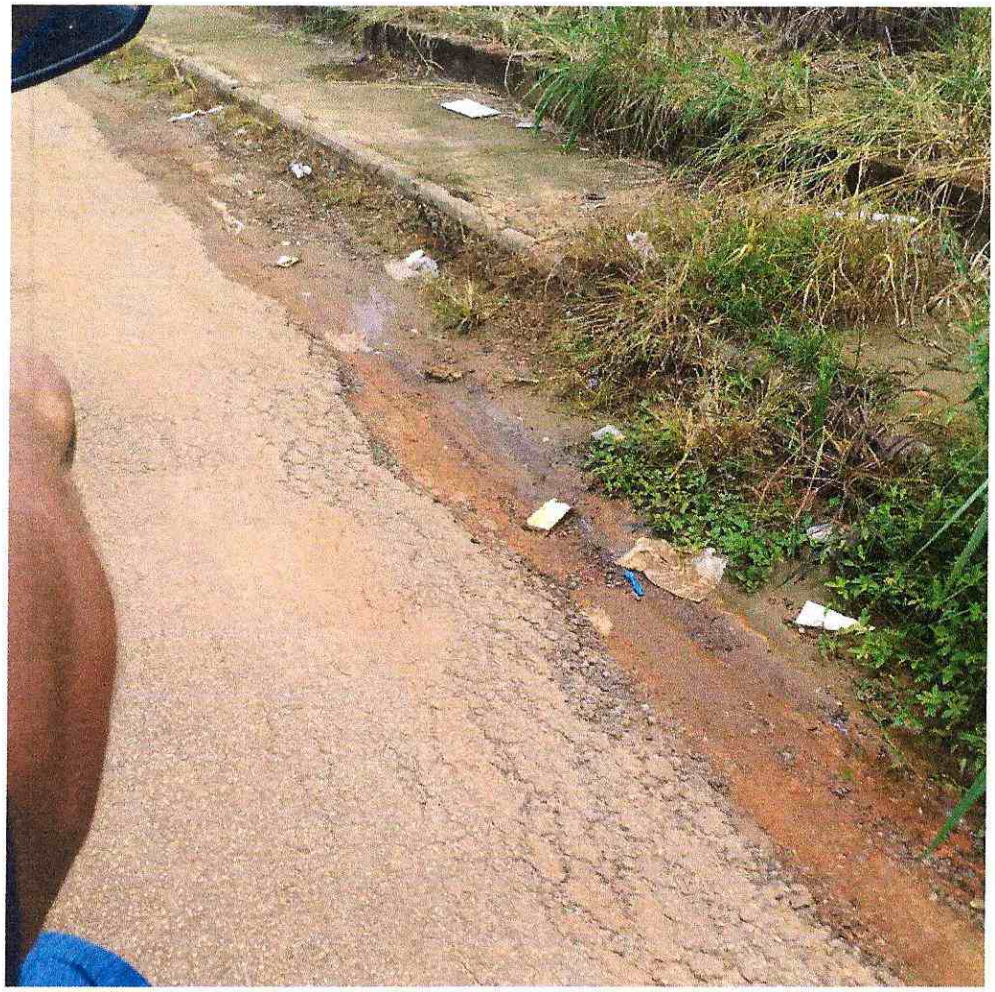

















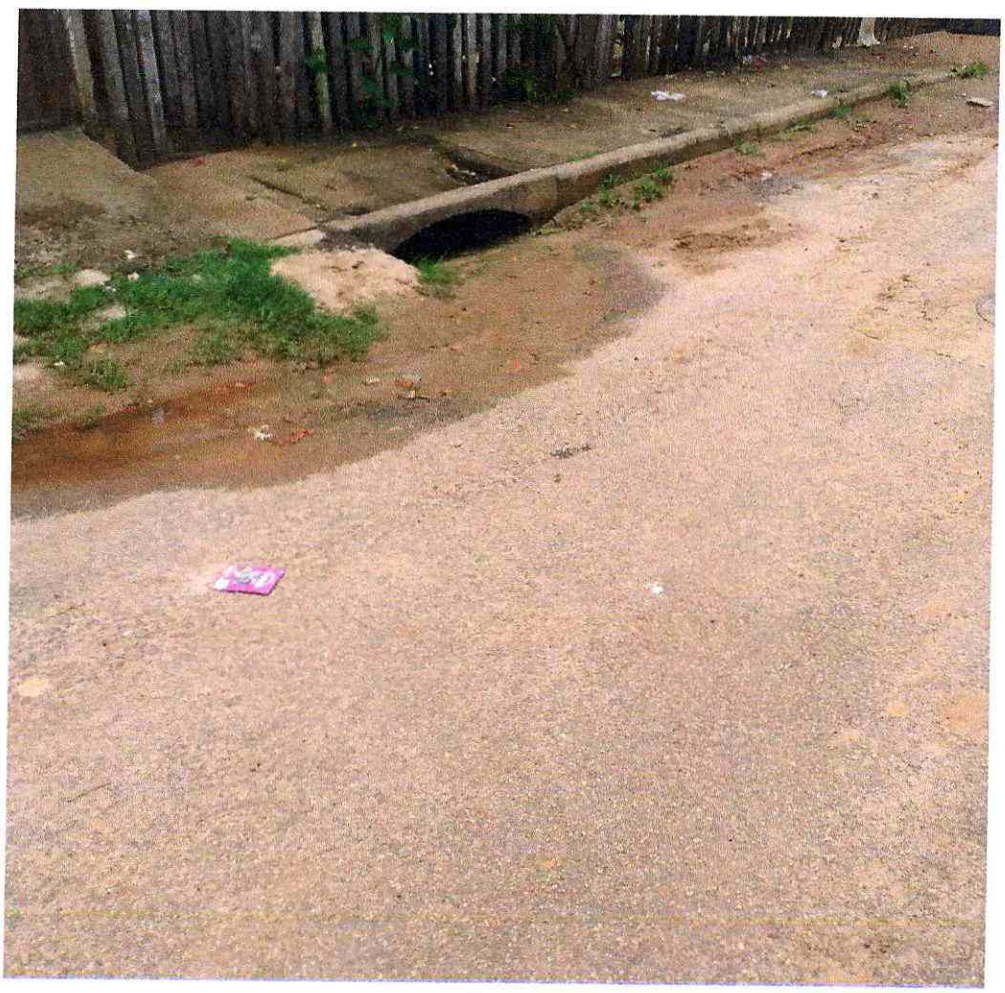







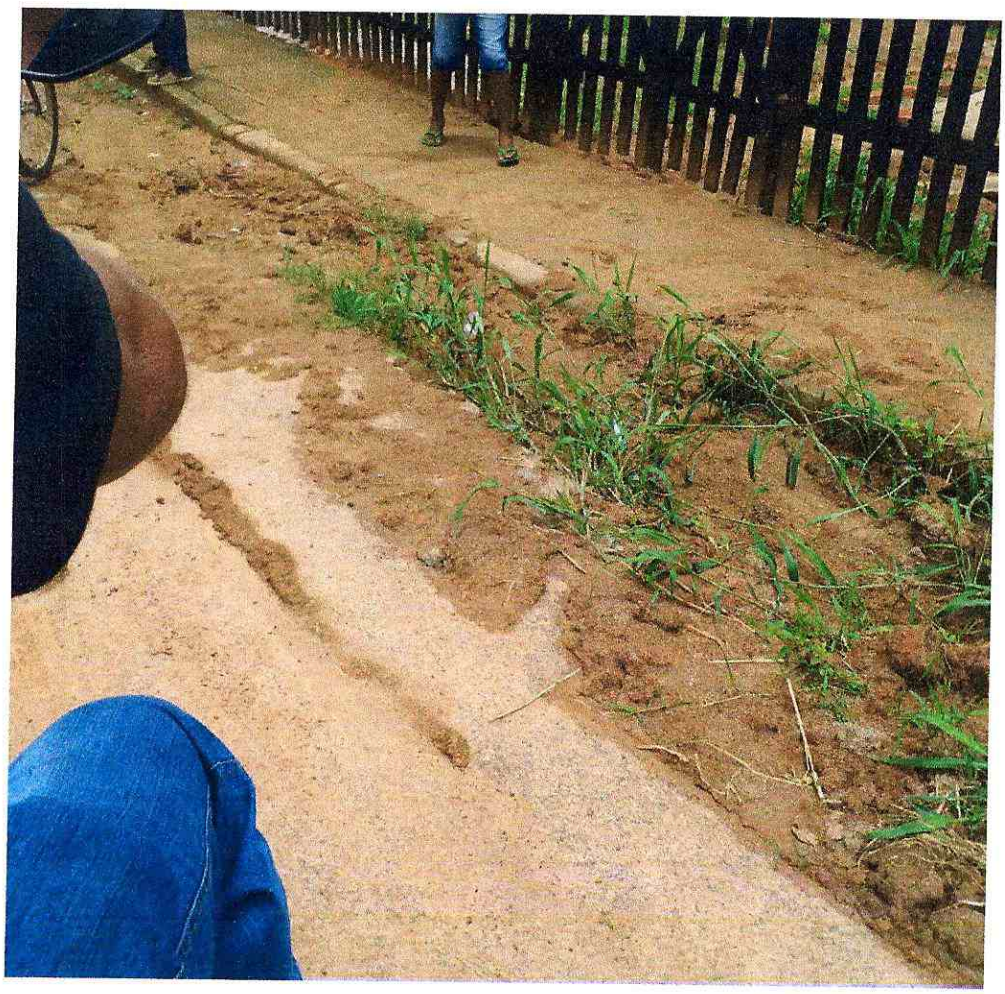

20 de março

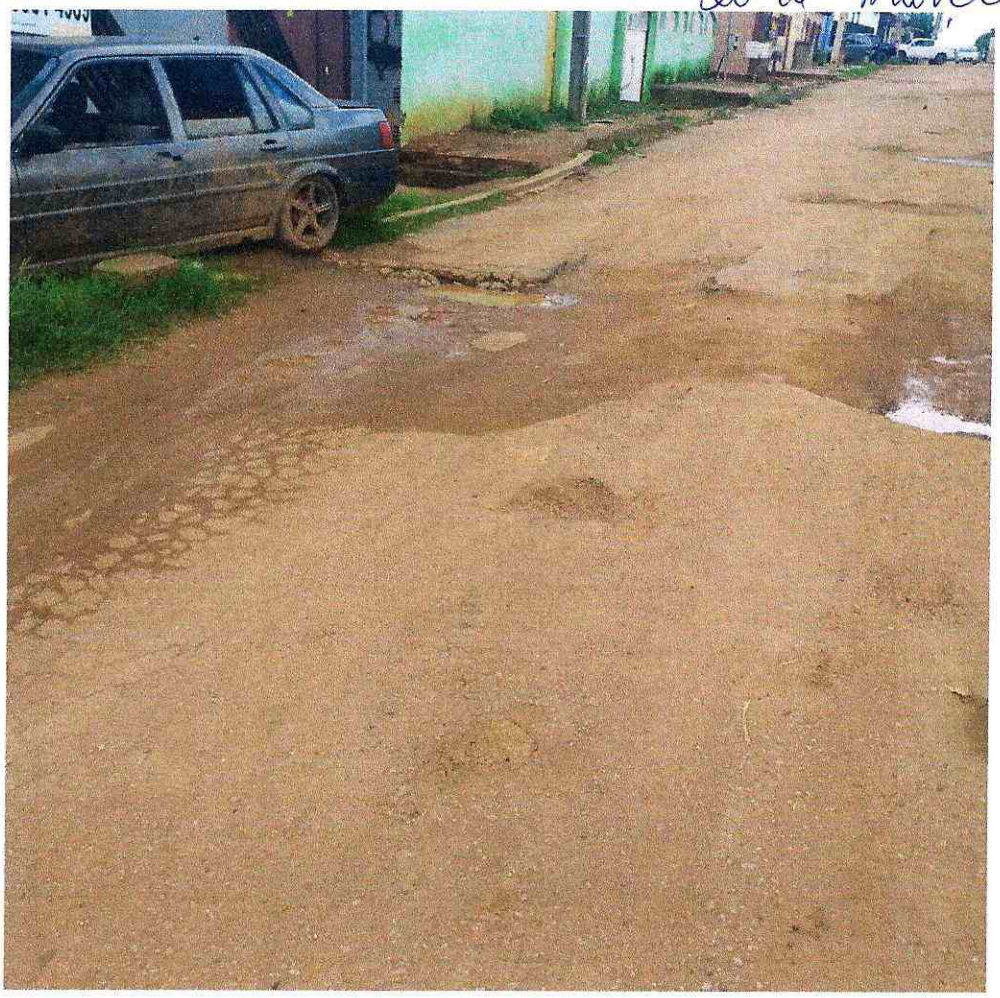







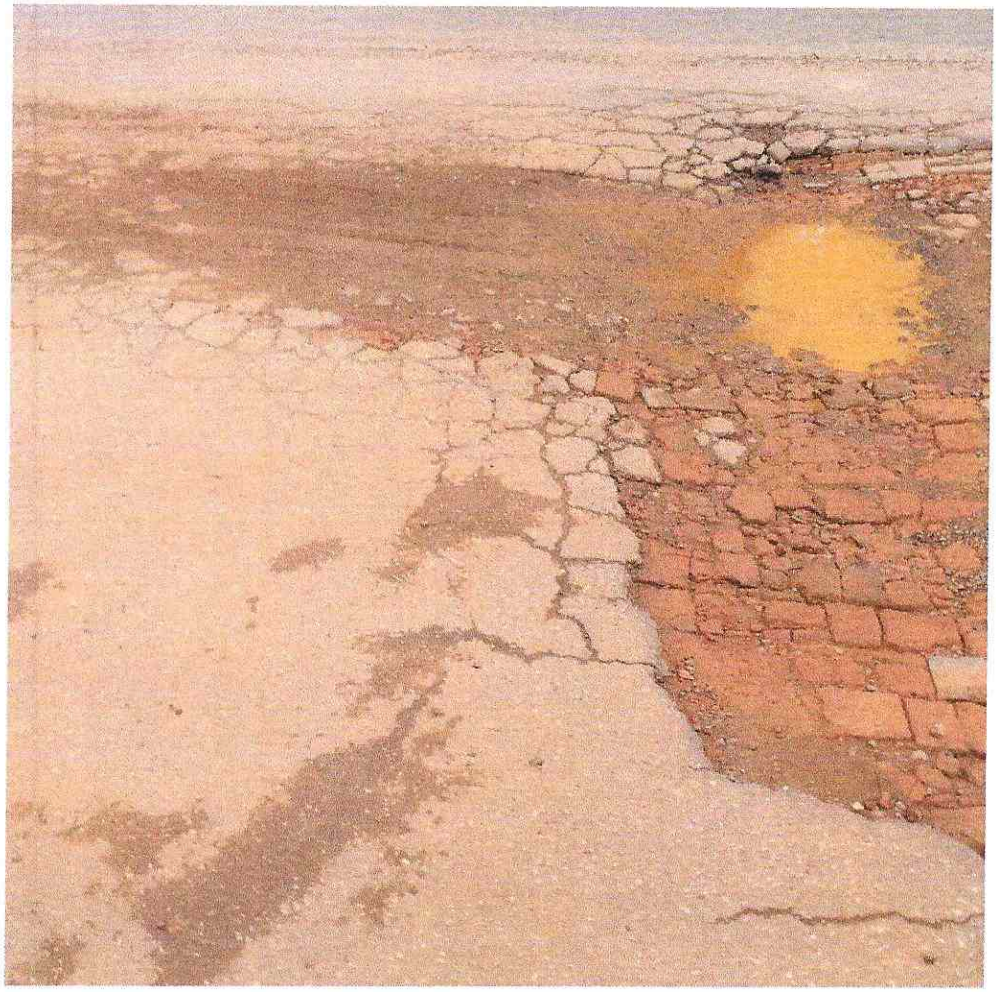







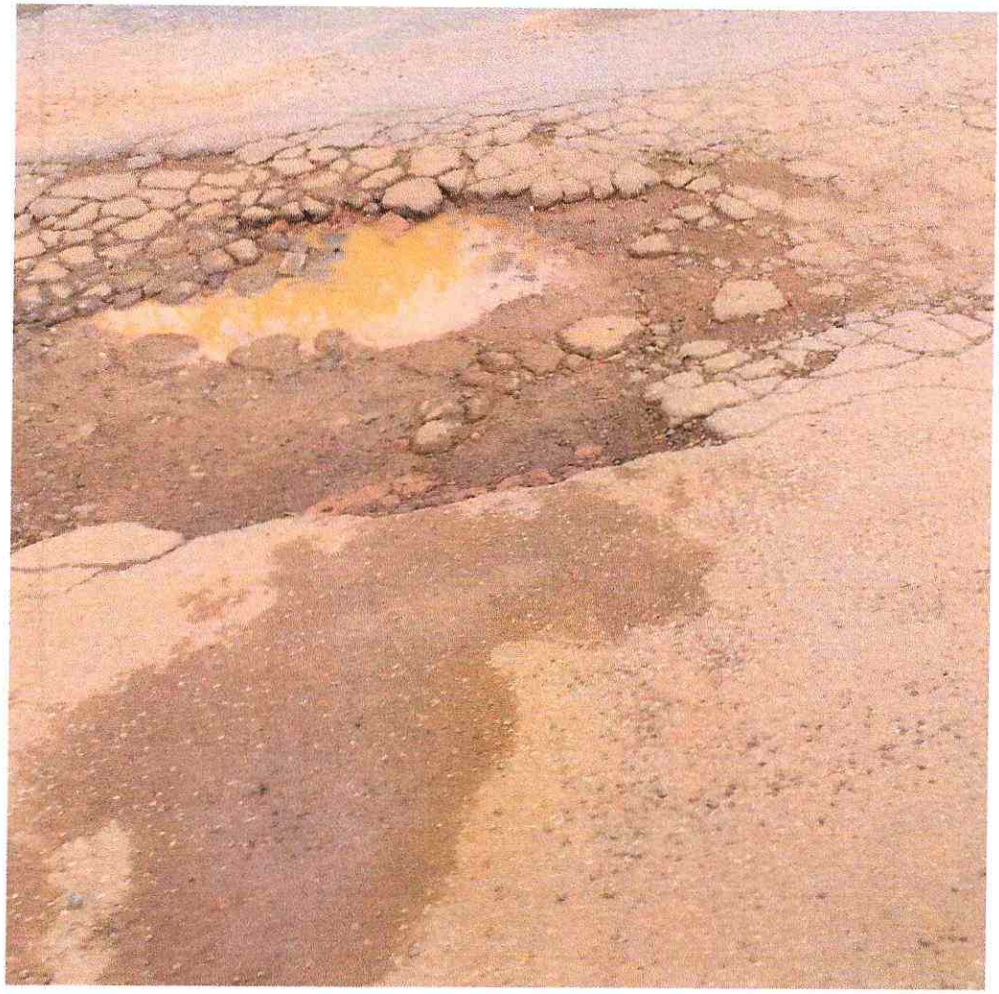



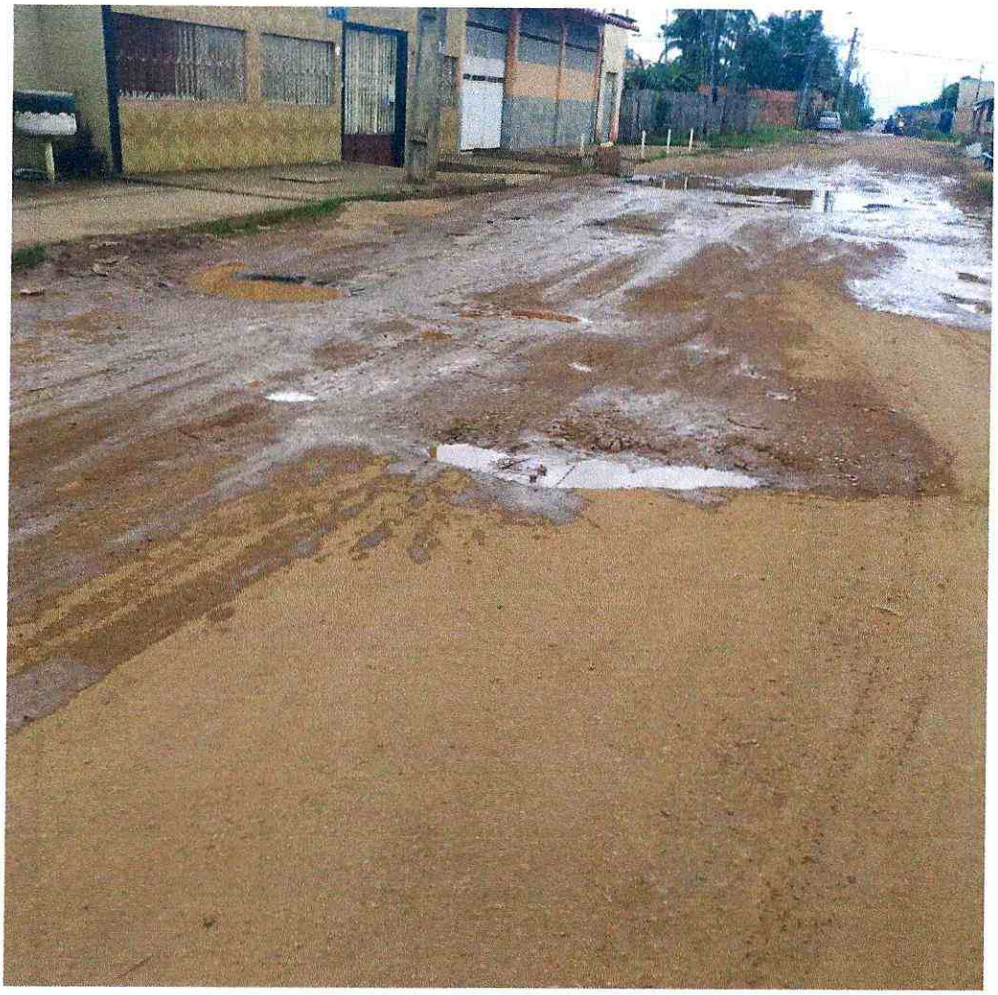





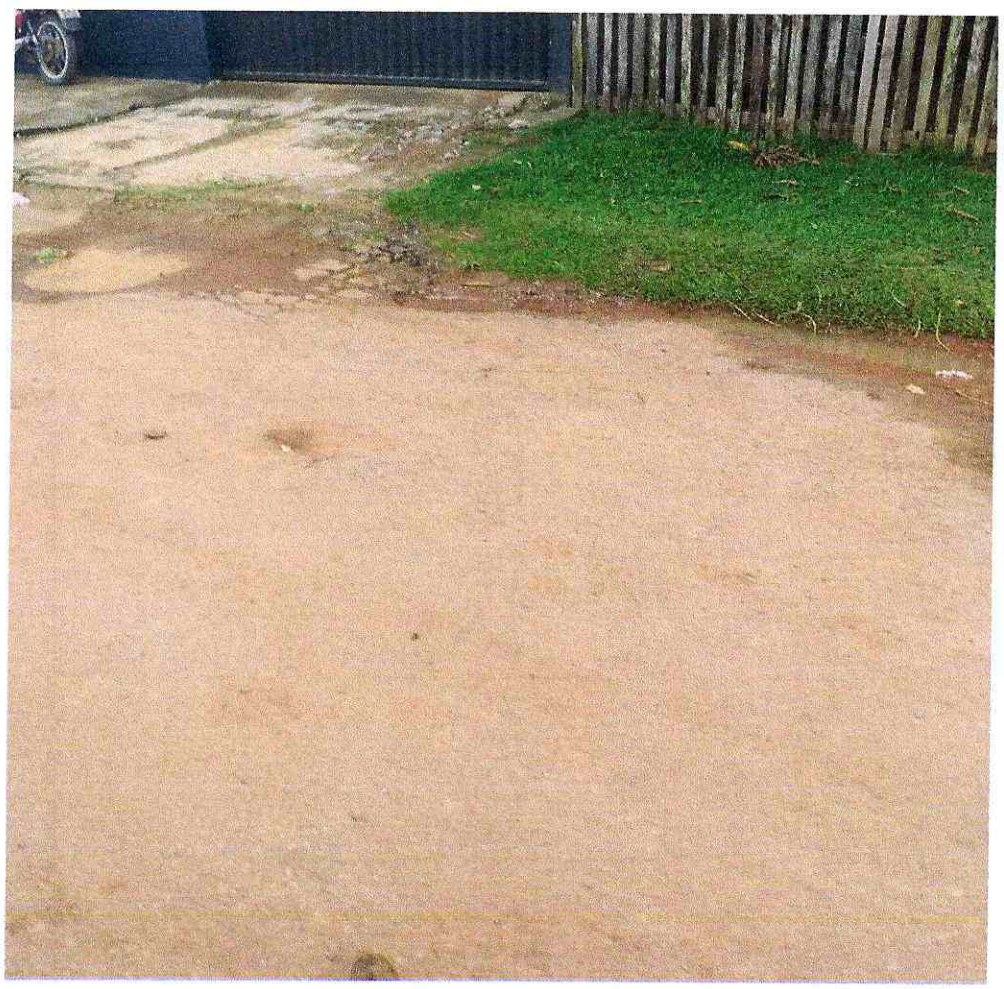









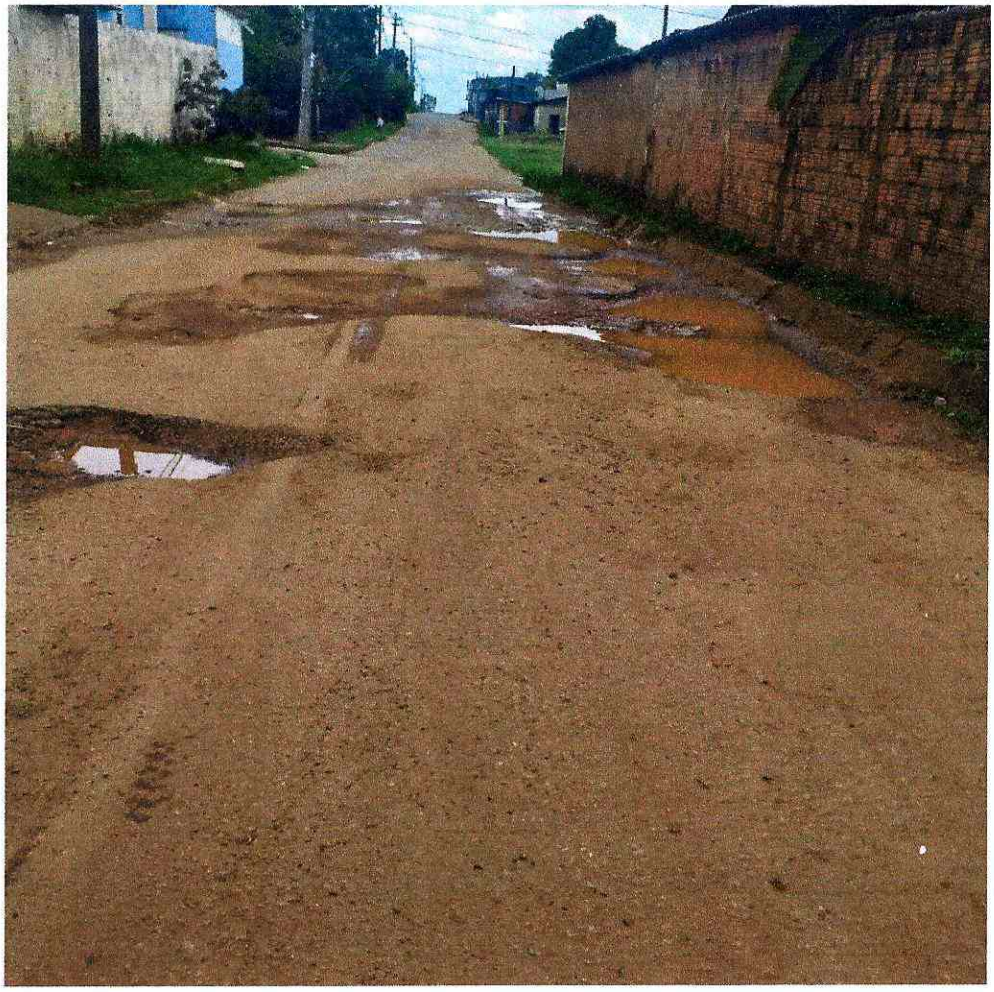



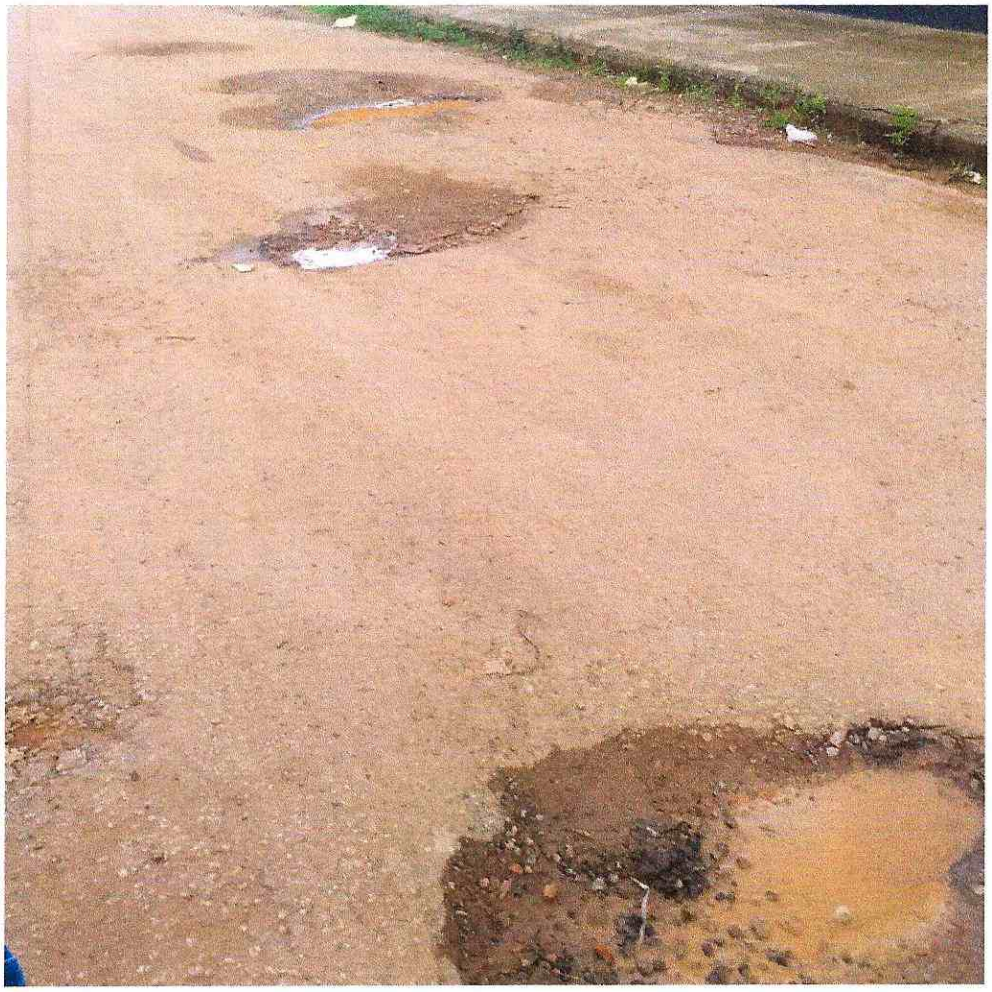





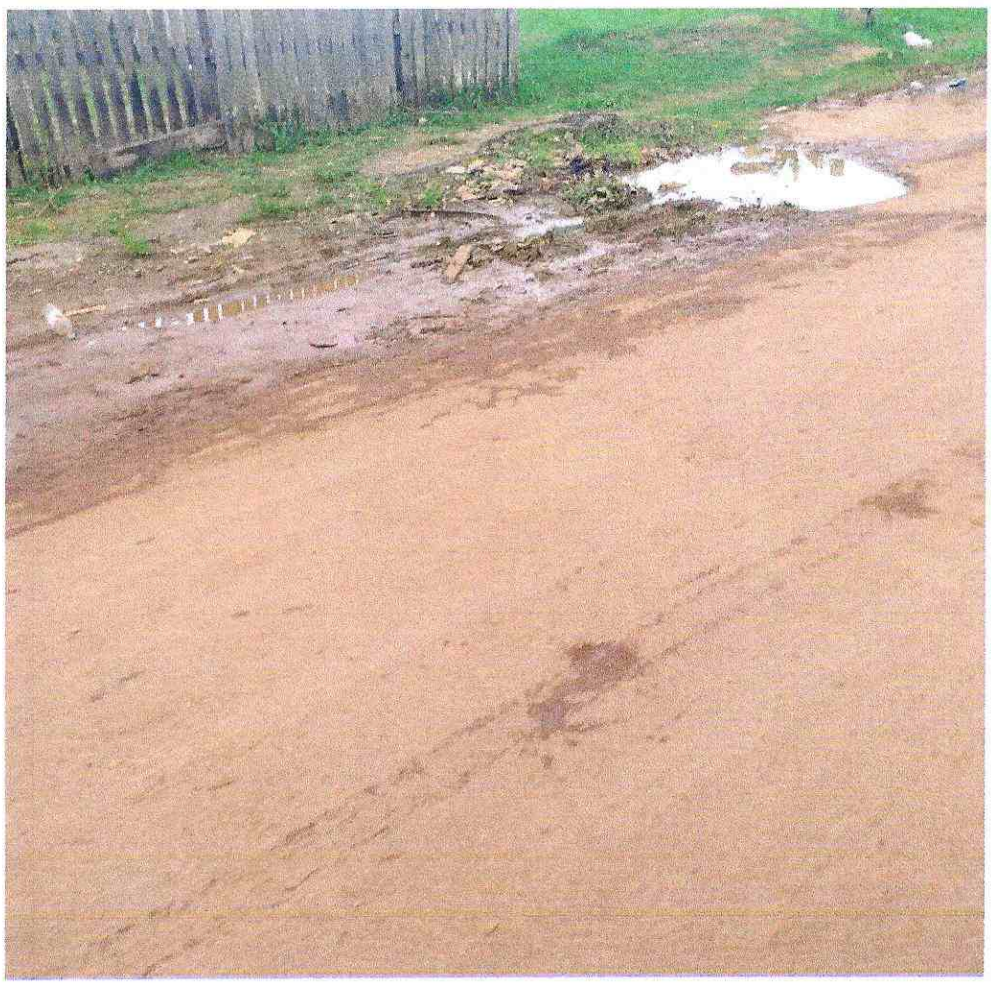

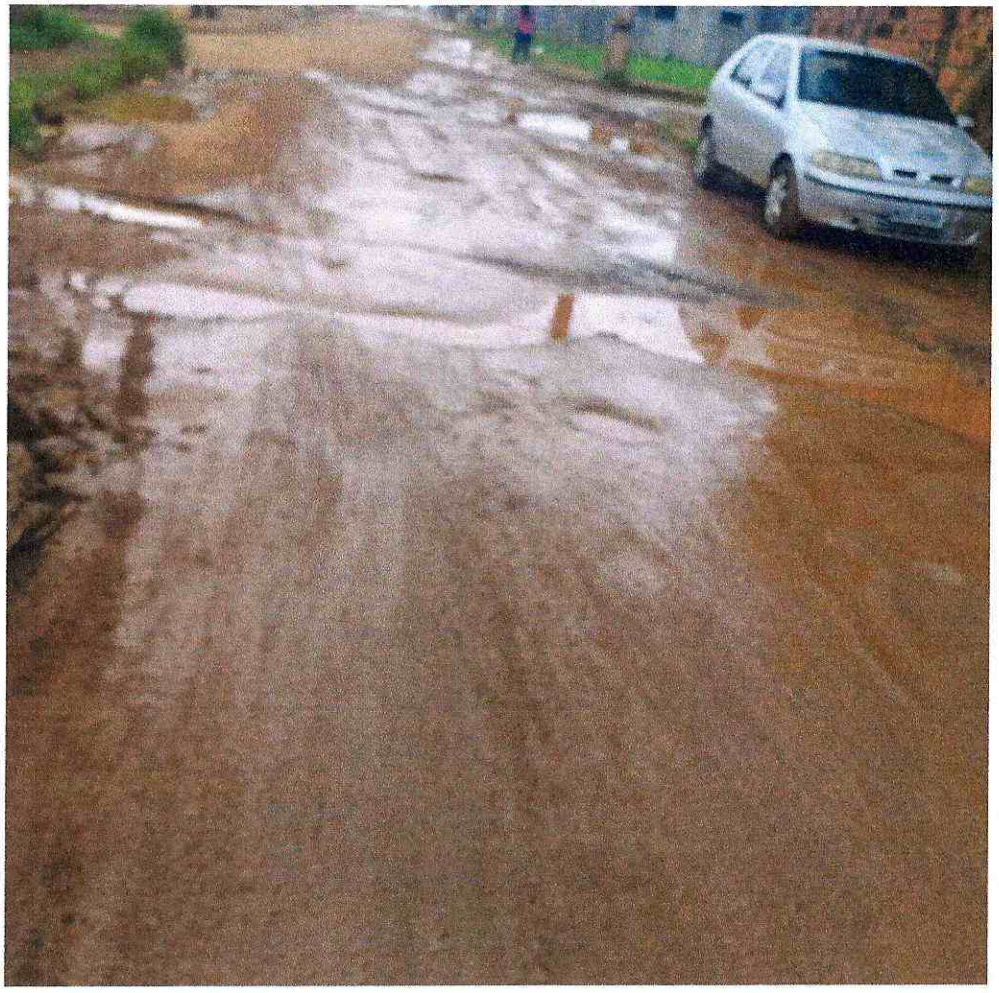



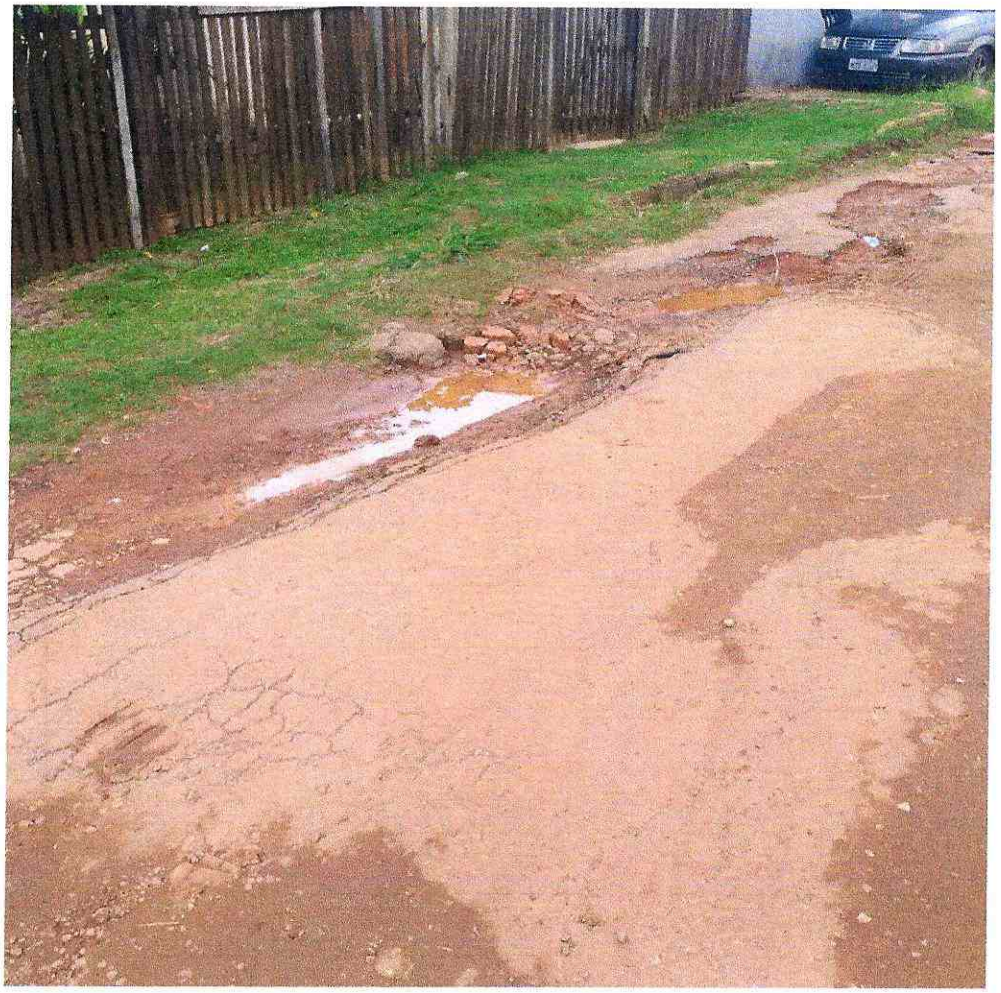



1º de maio





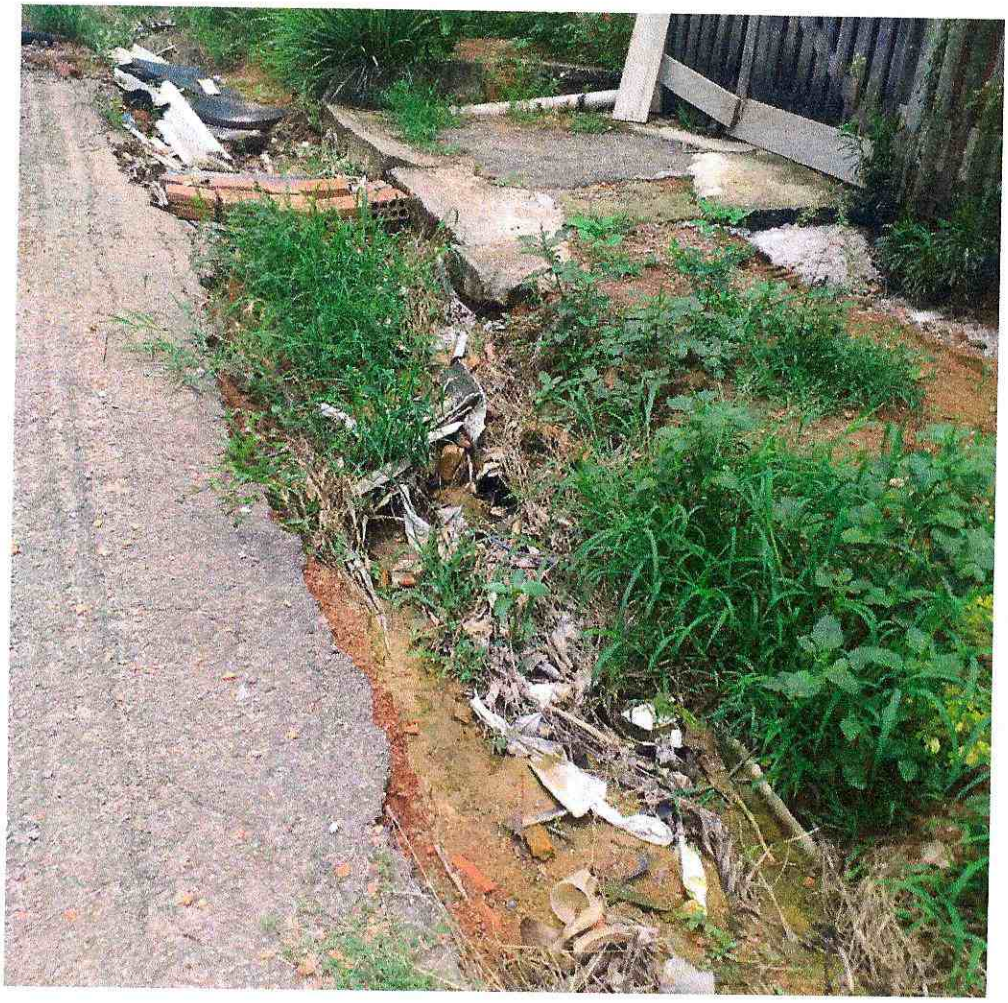



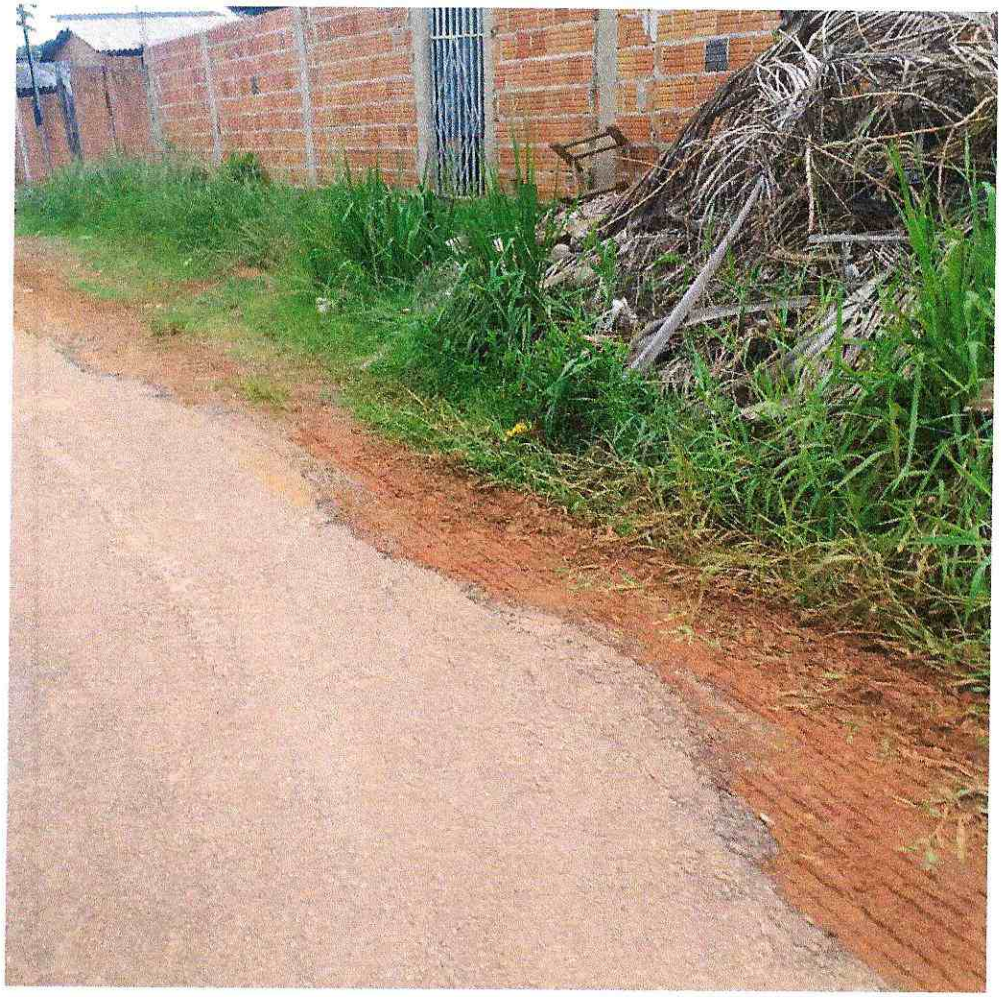











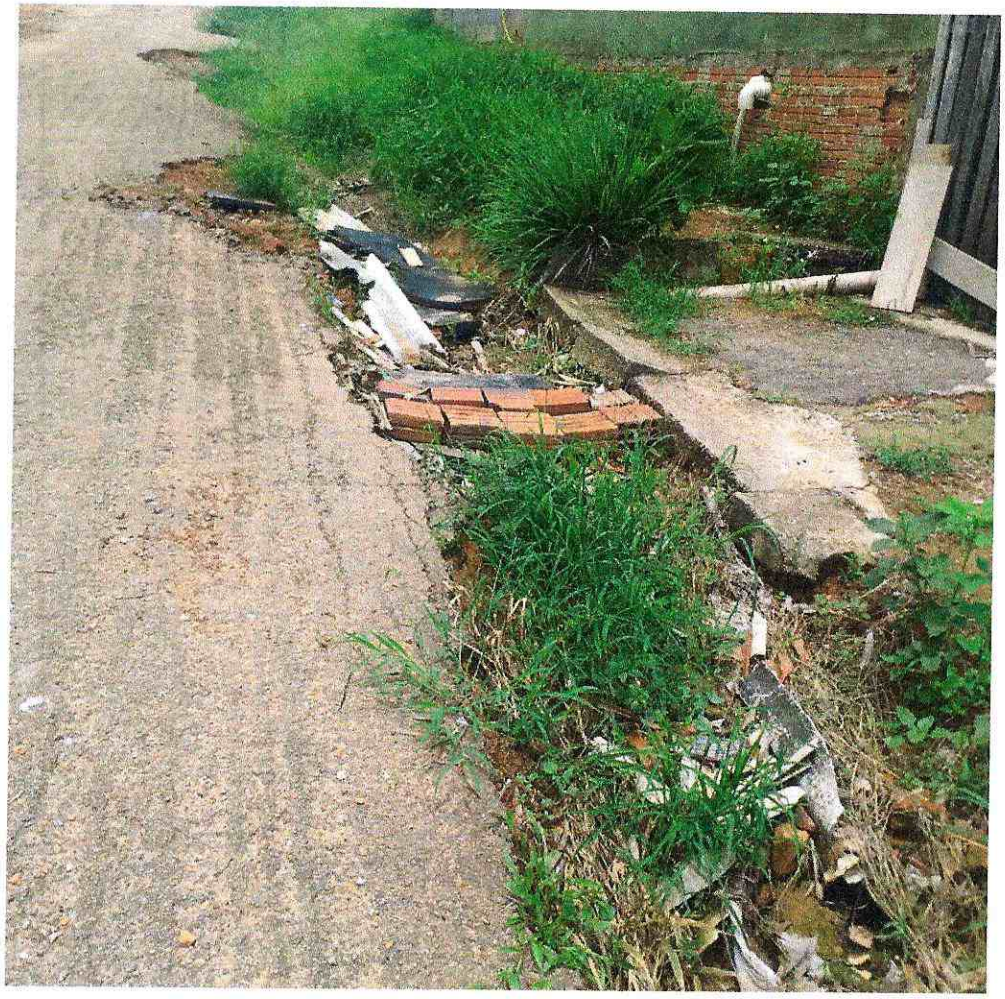







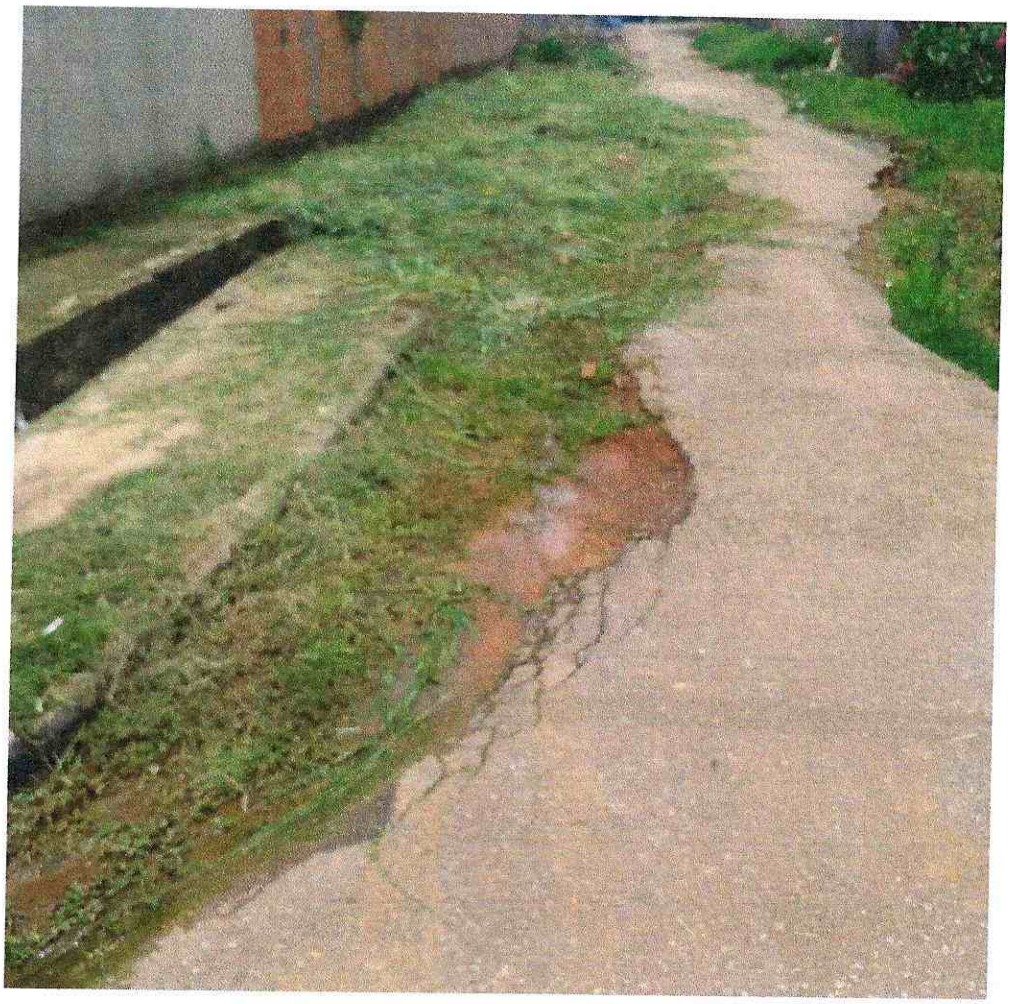











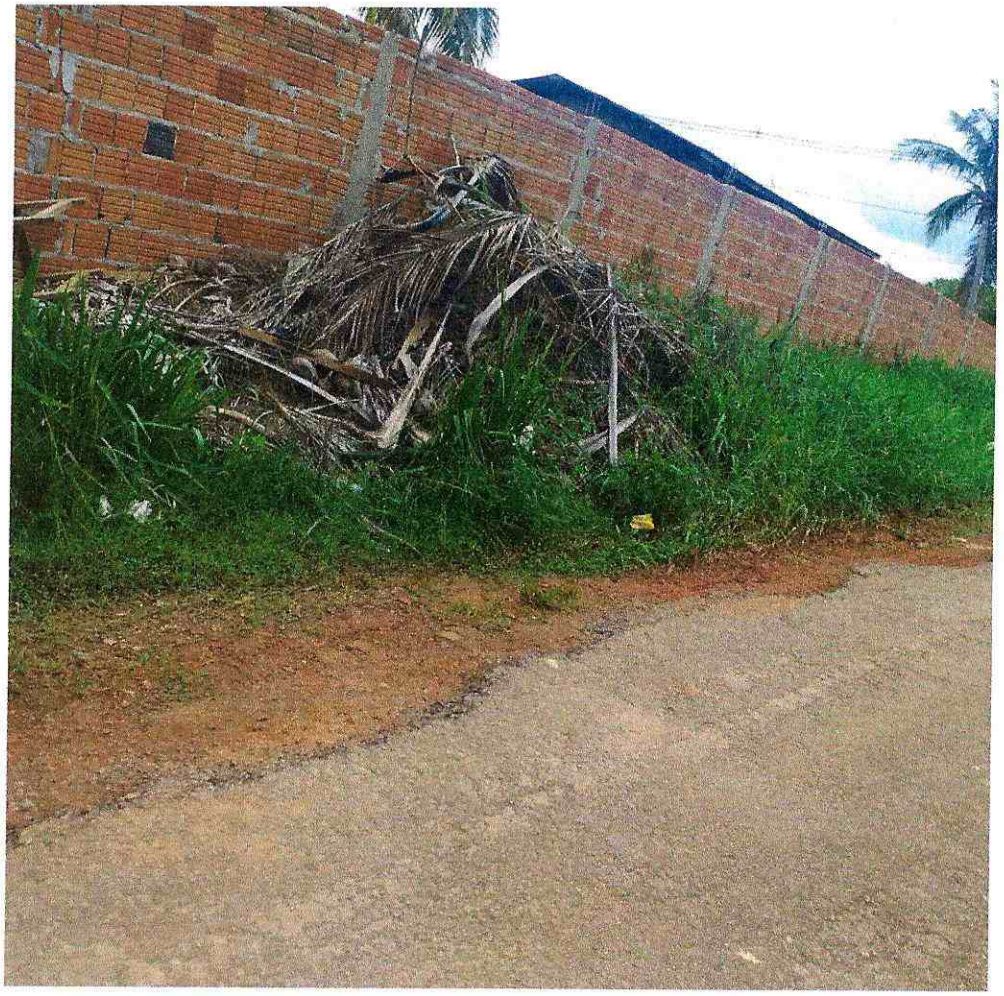















3 de Julho



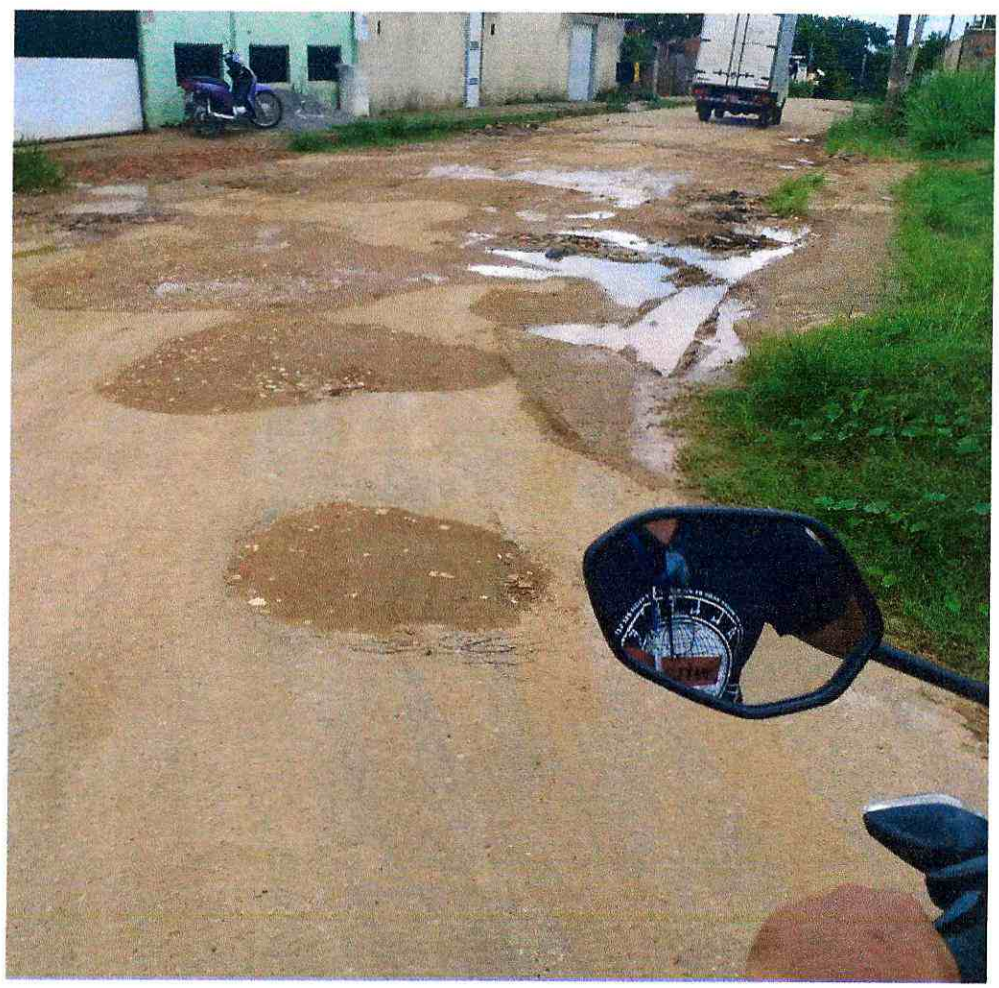





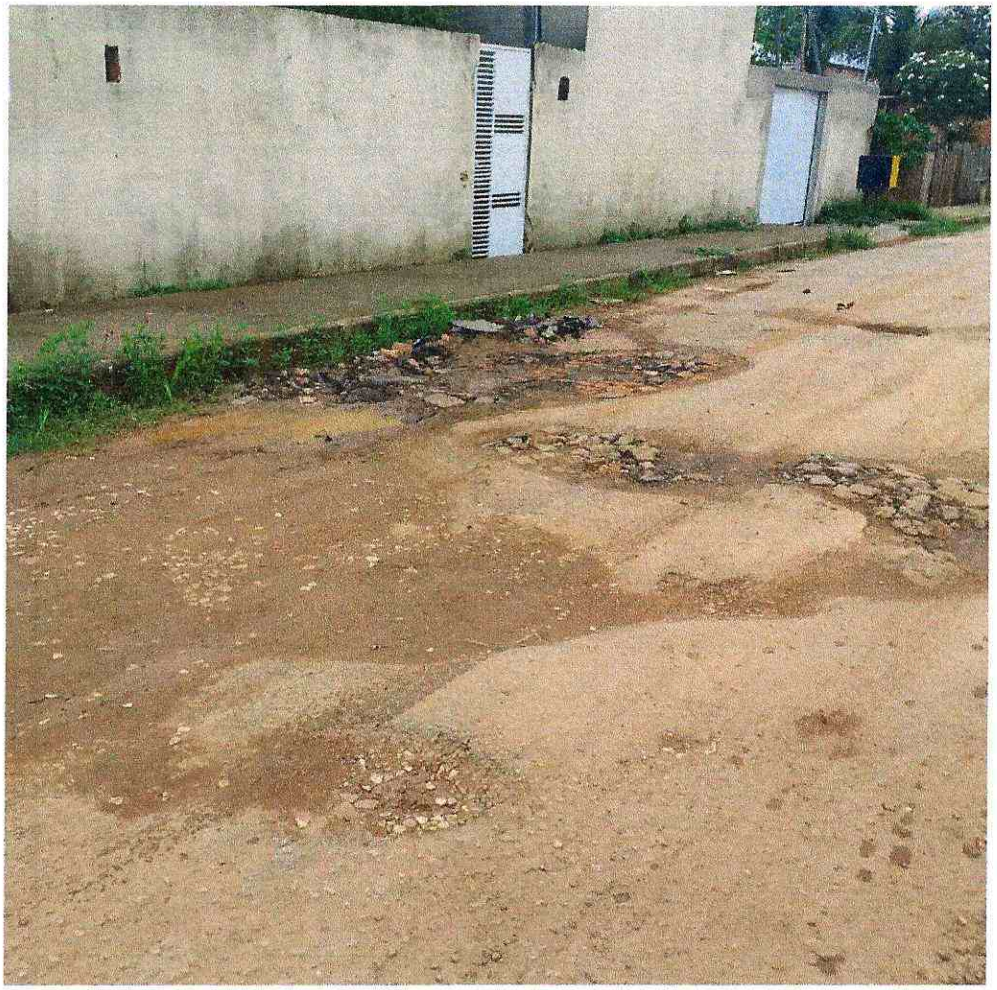

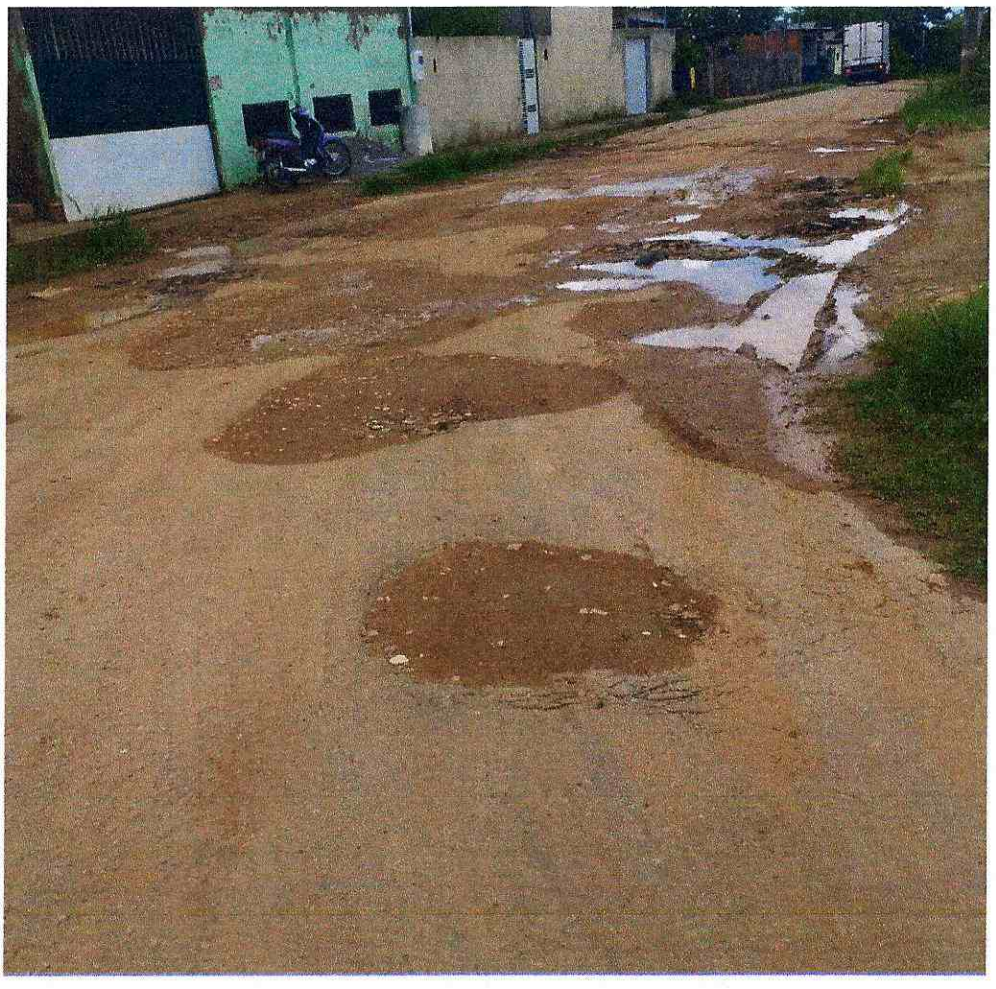



1º de Agosto





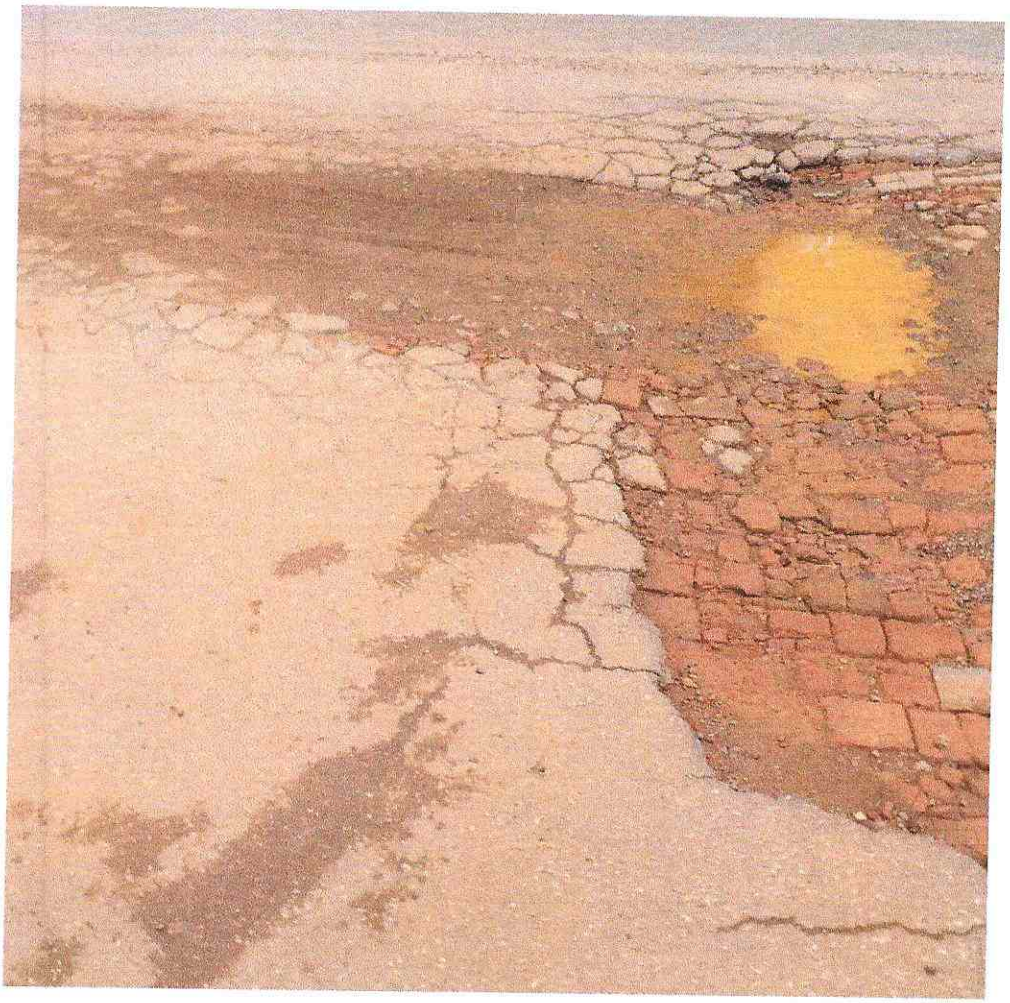

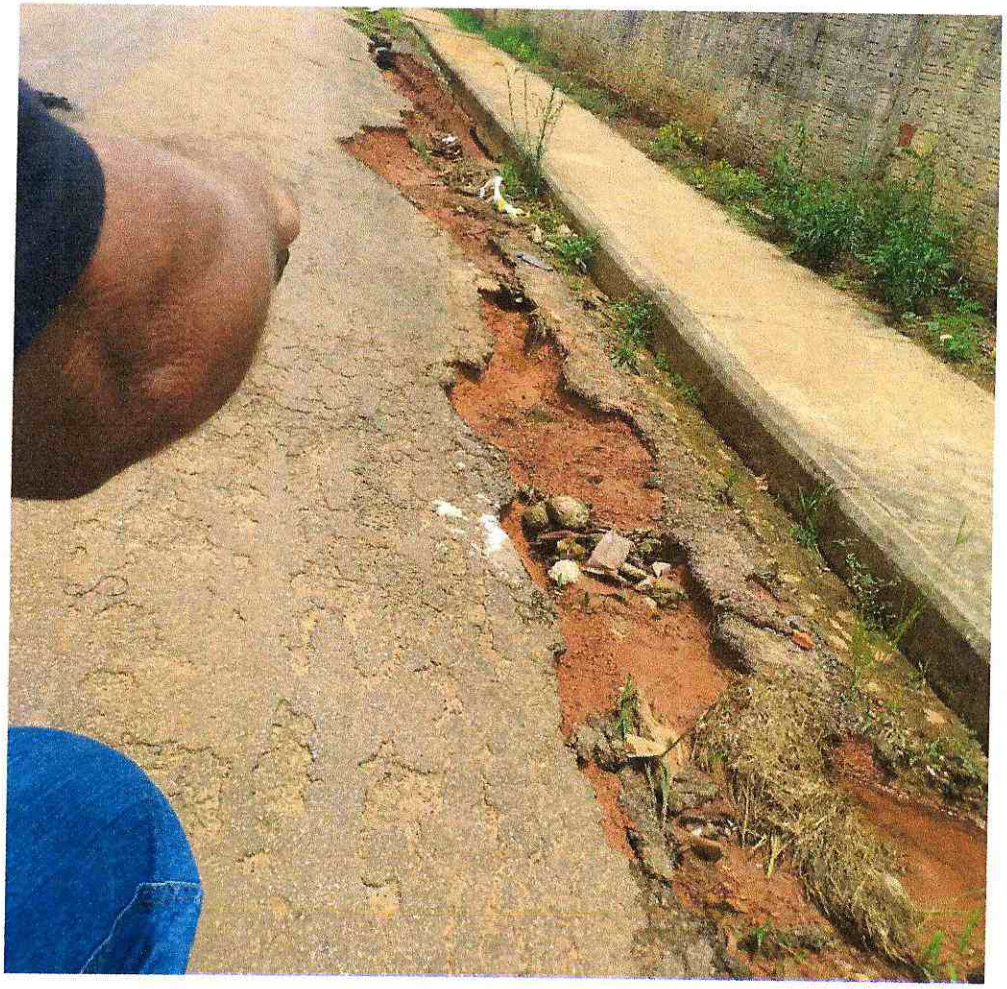

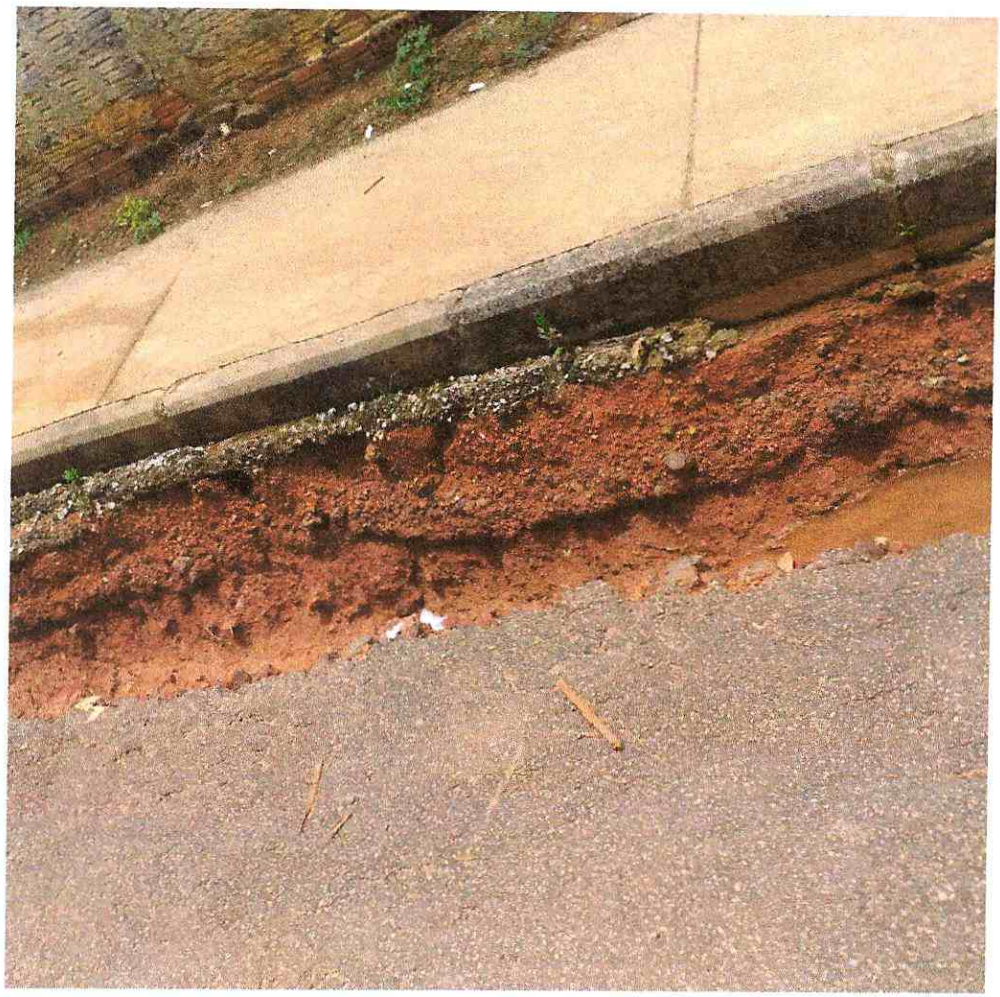

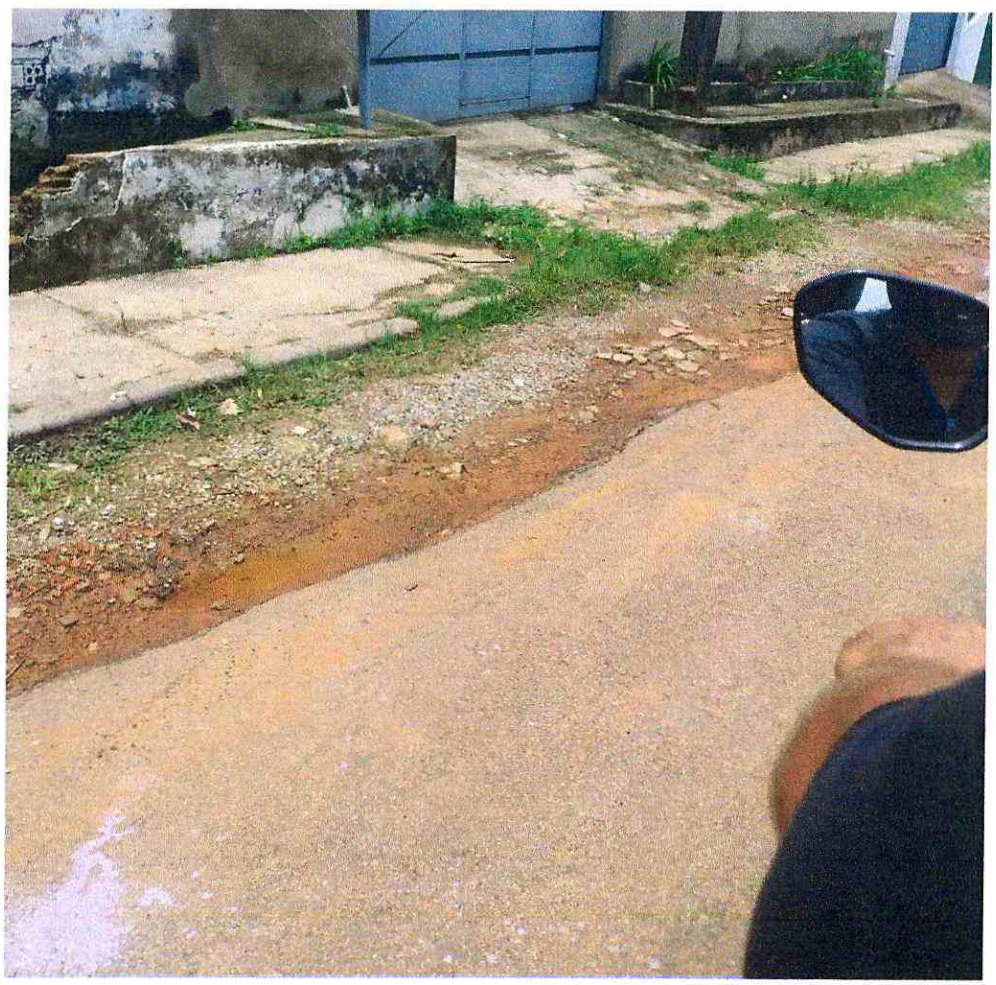

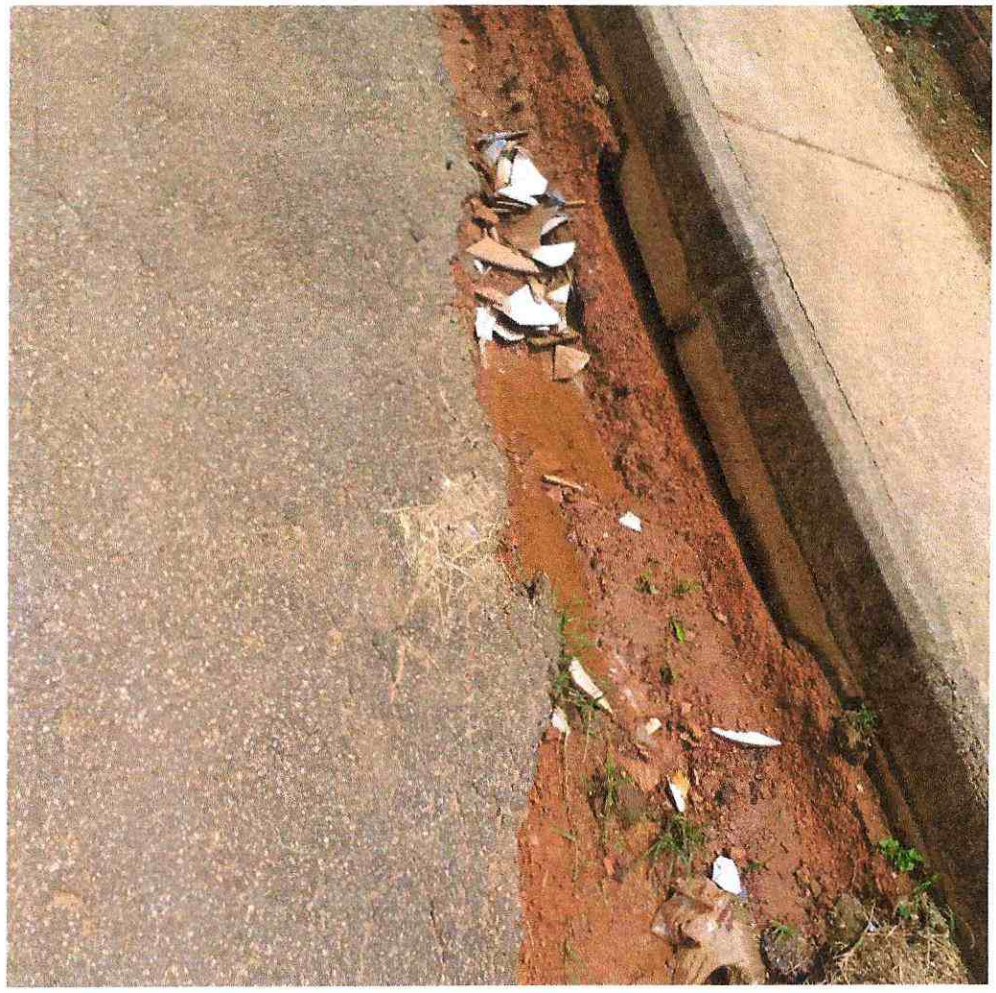

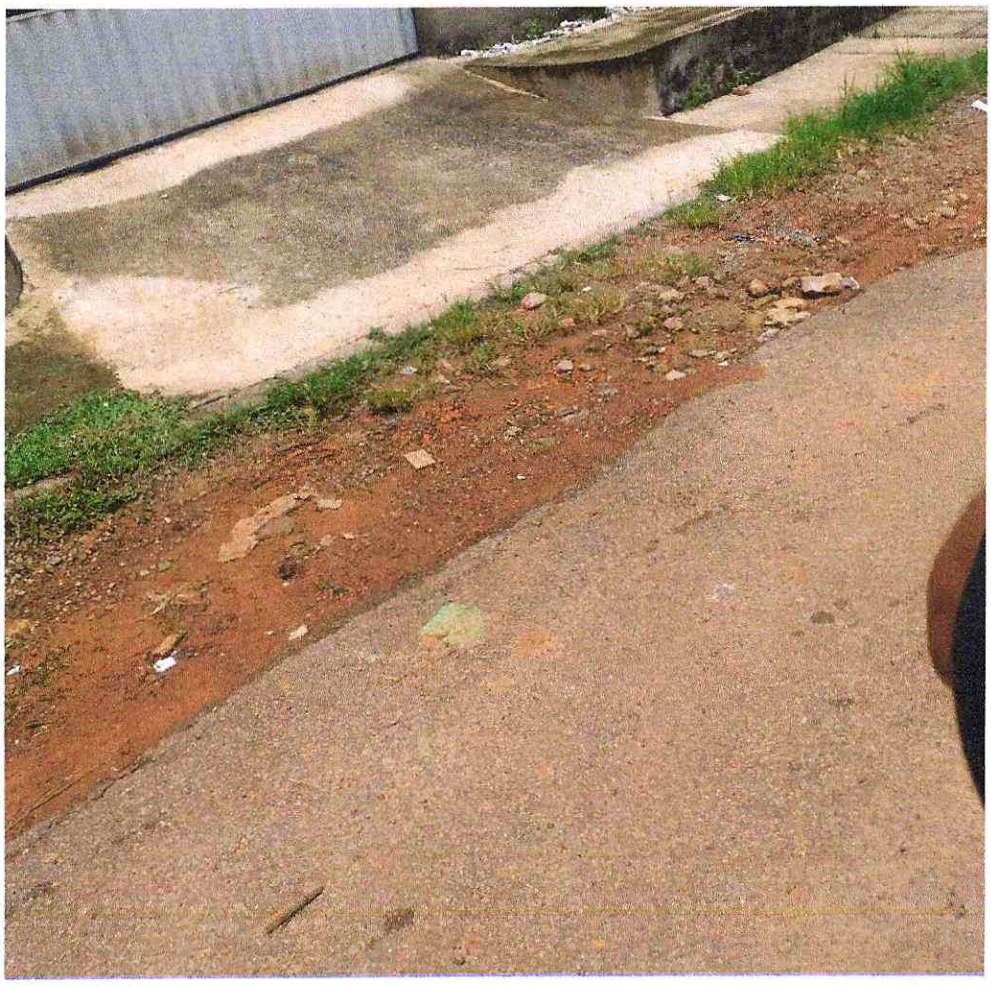



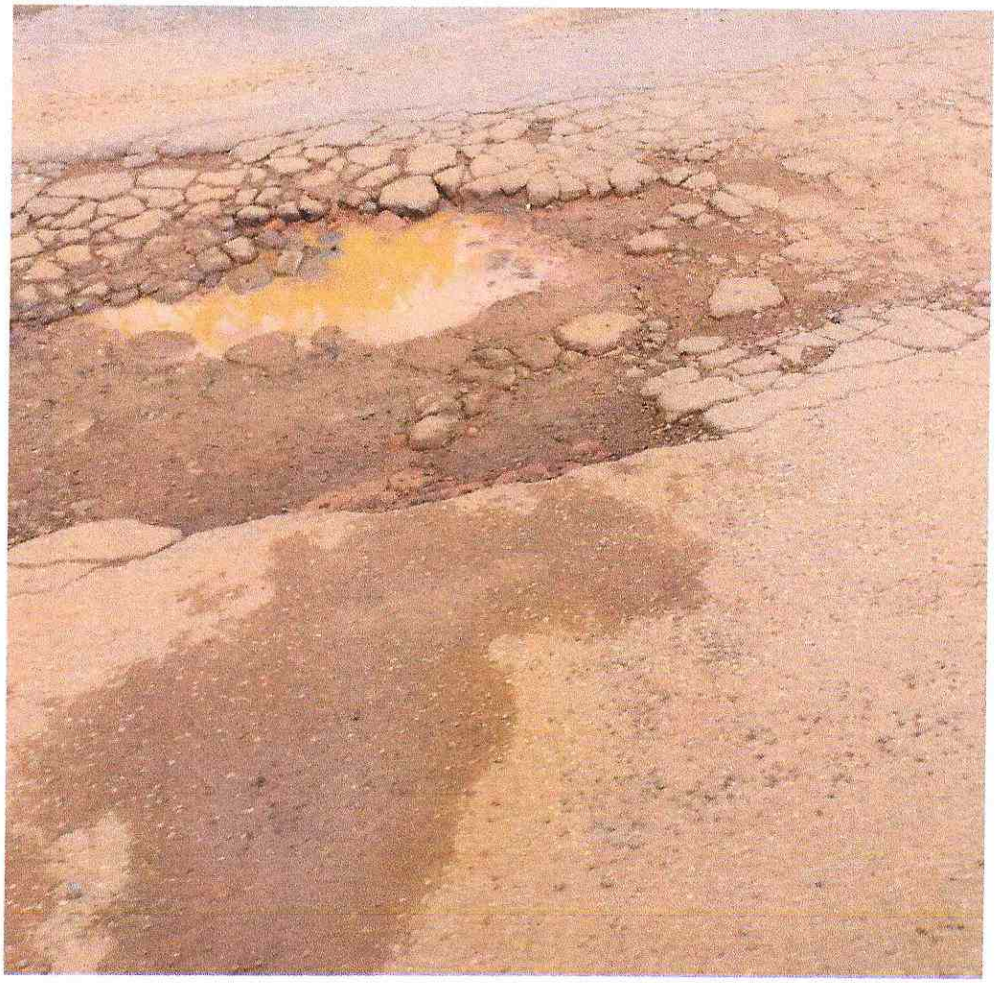

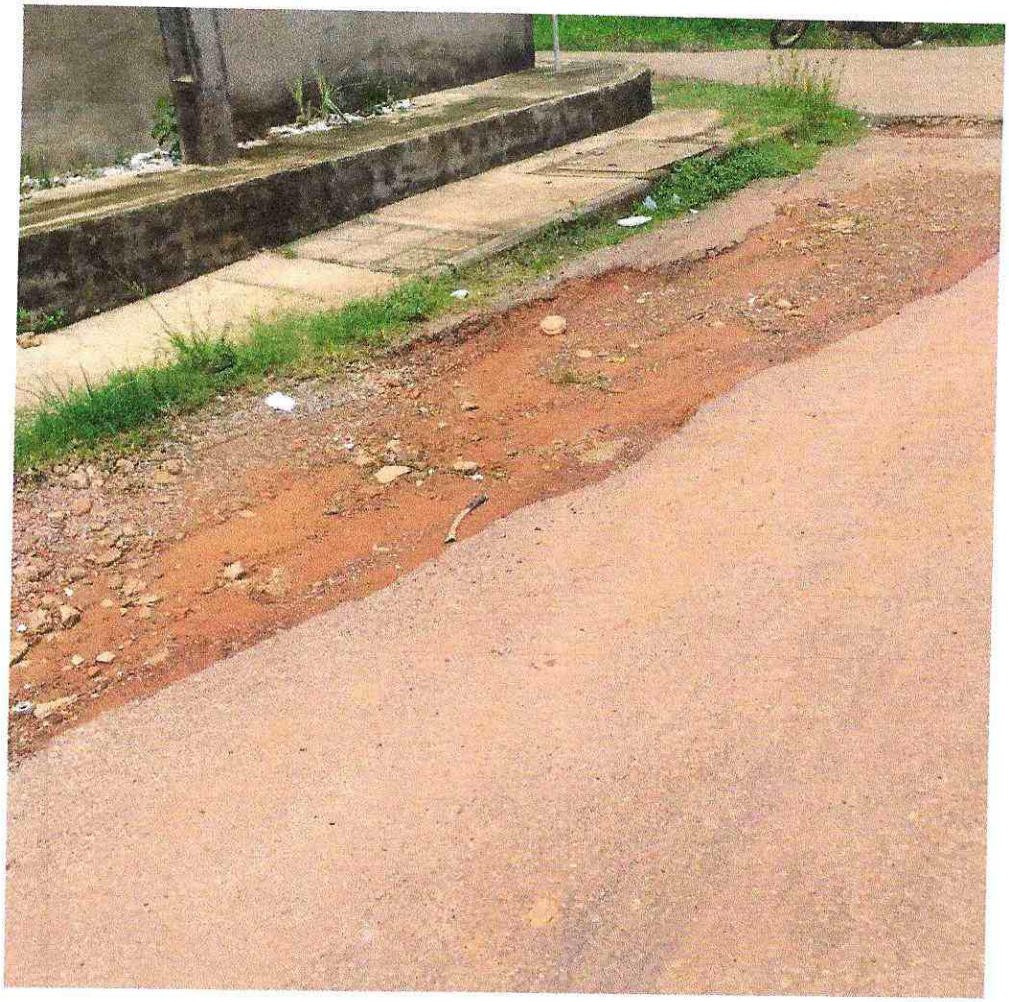

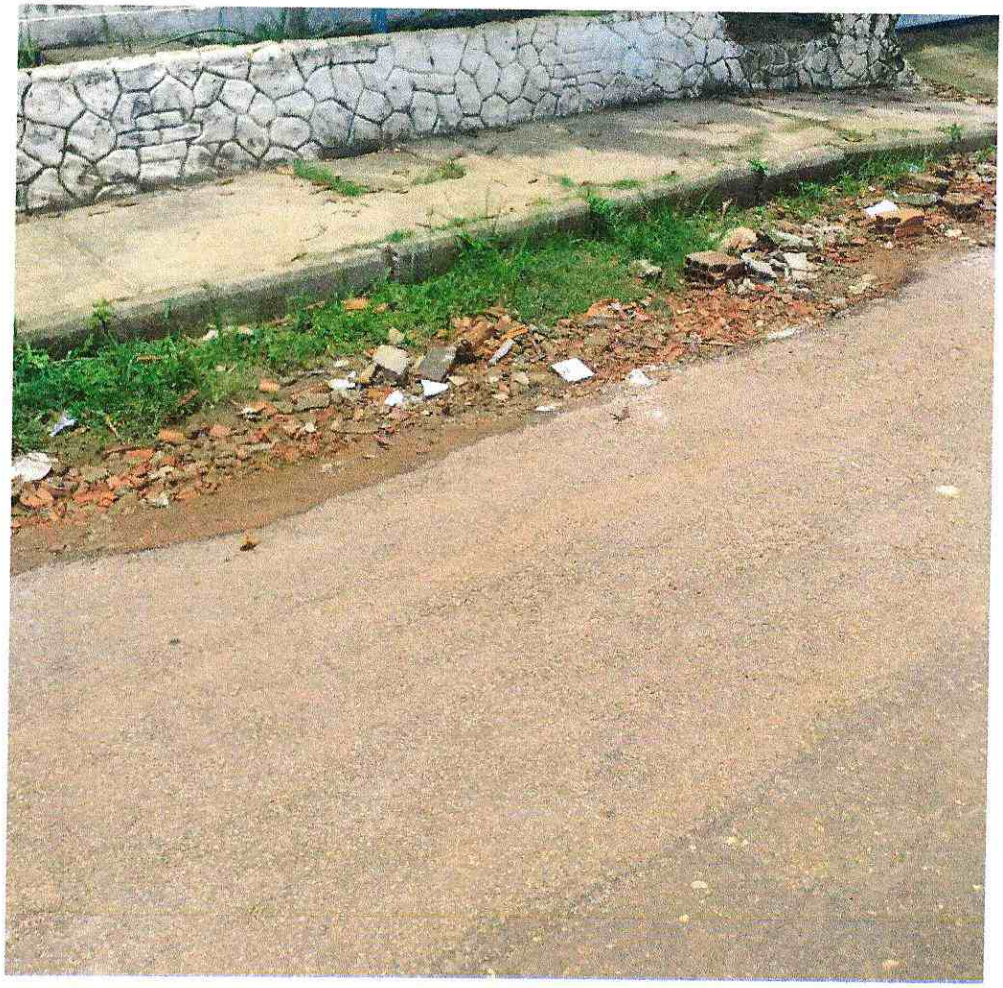

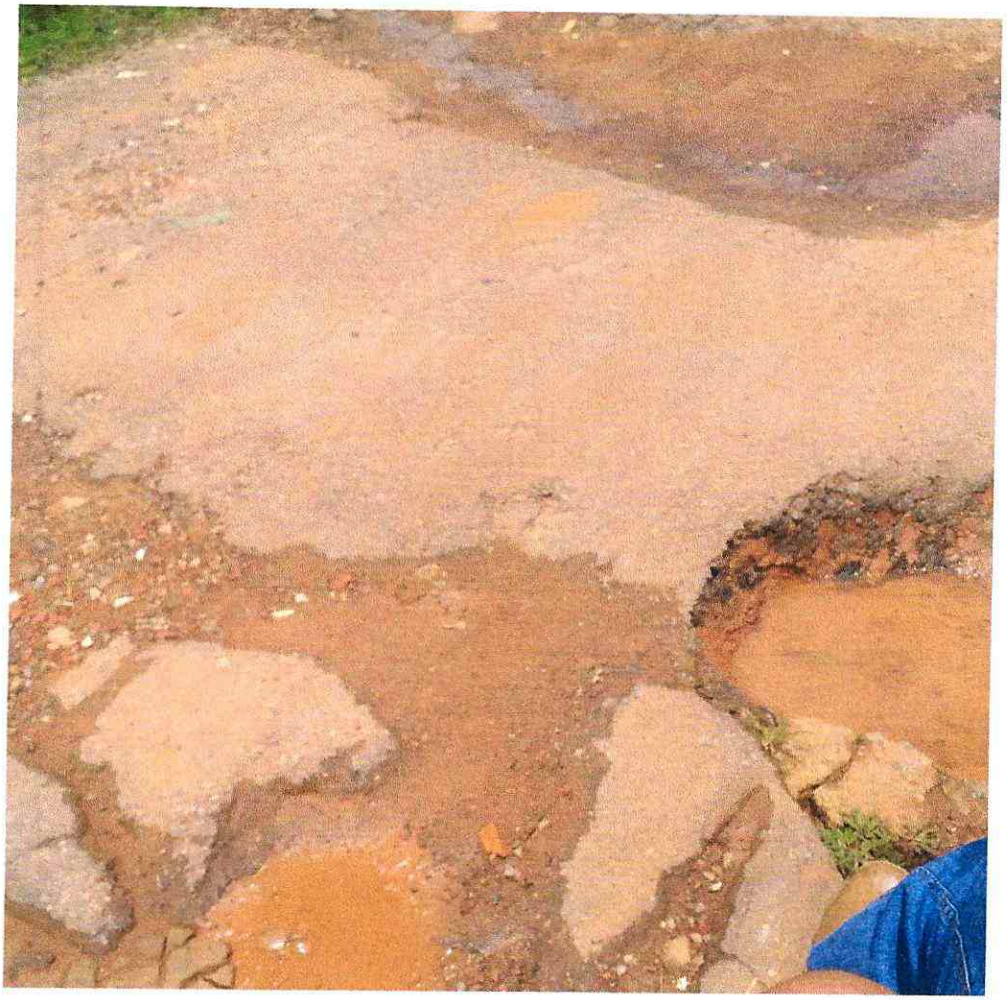

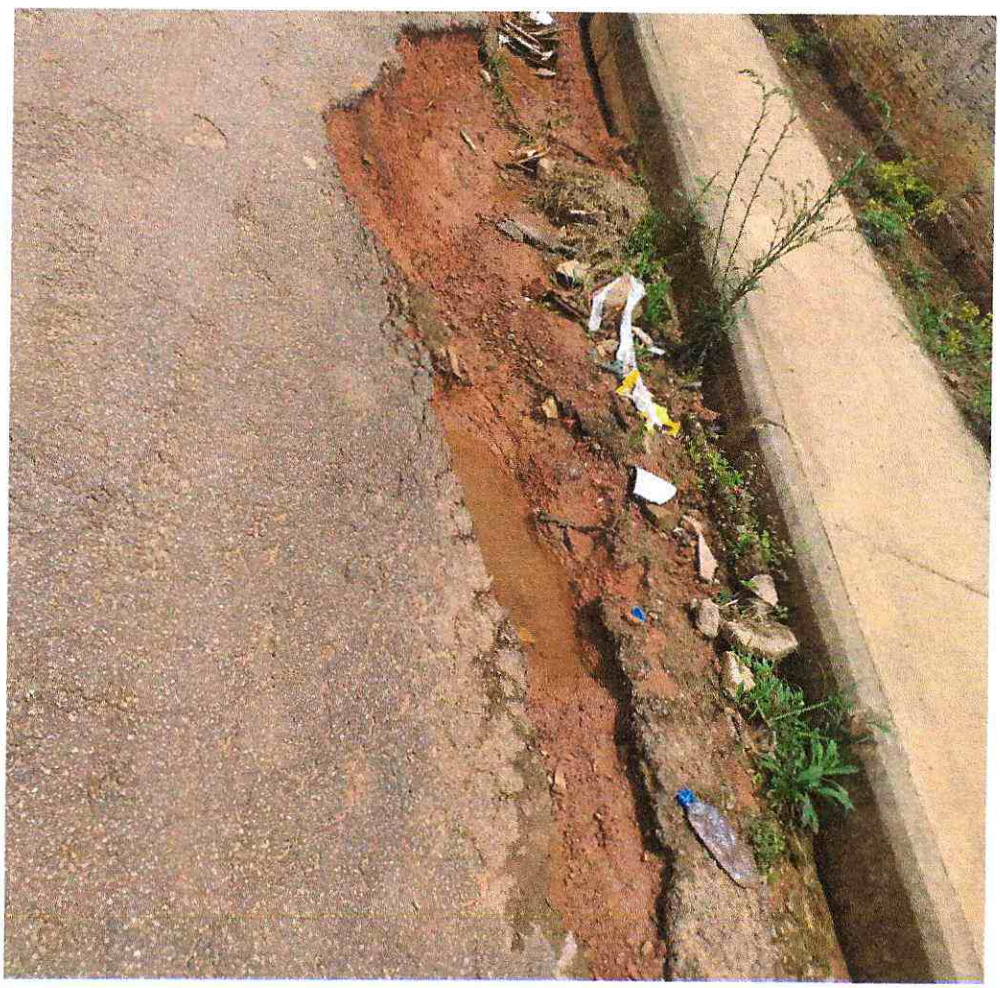



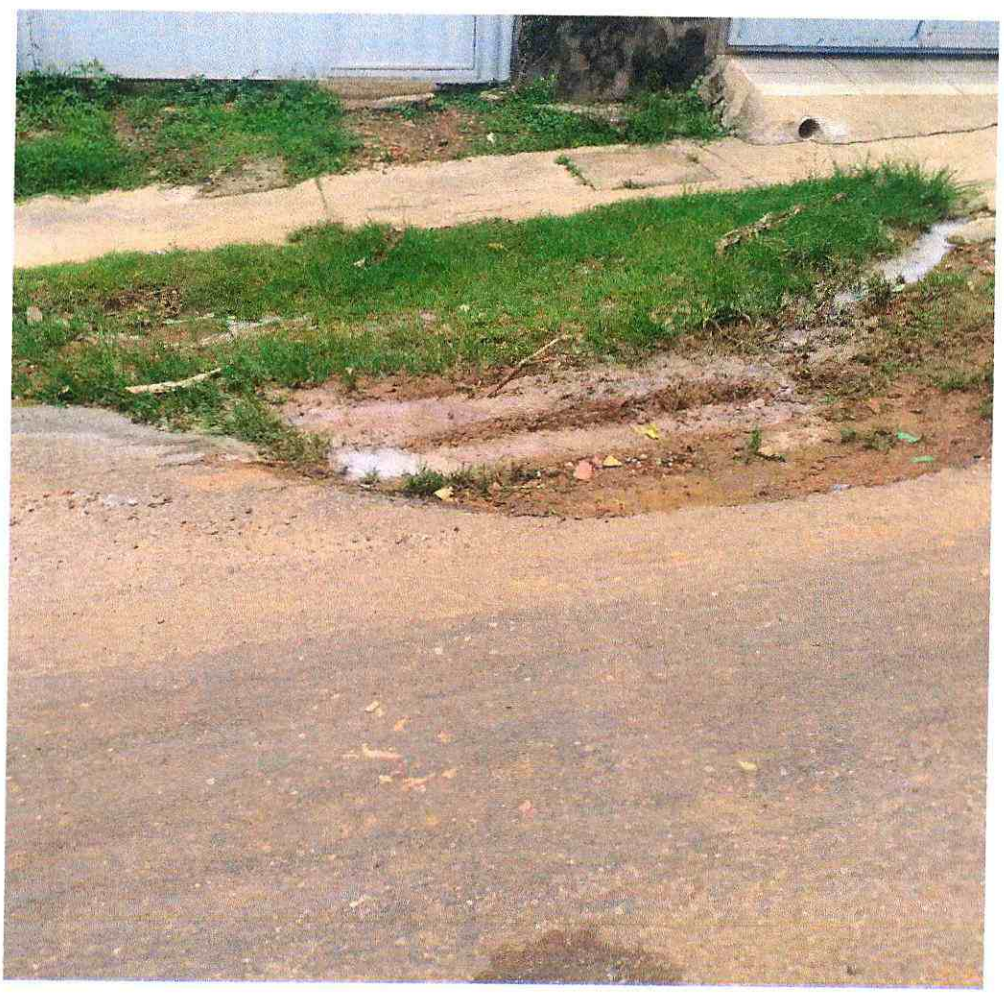

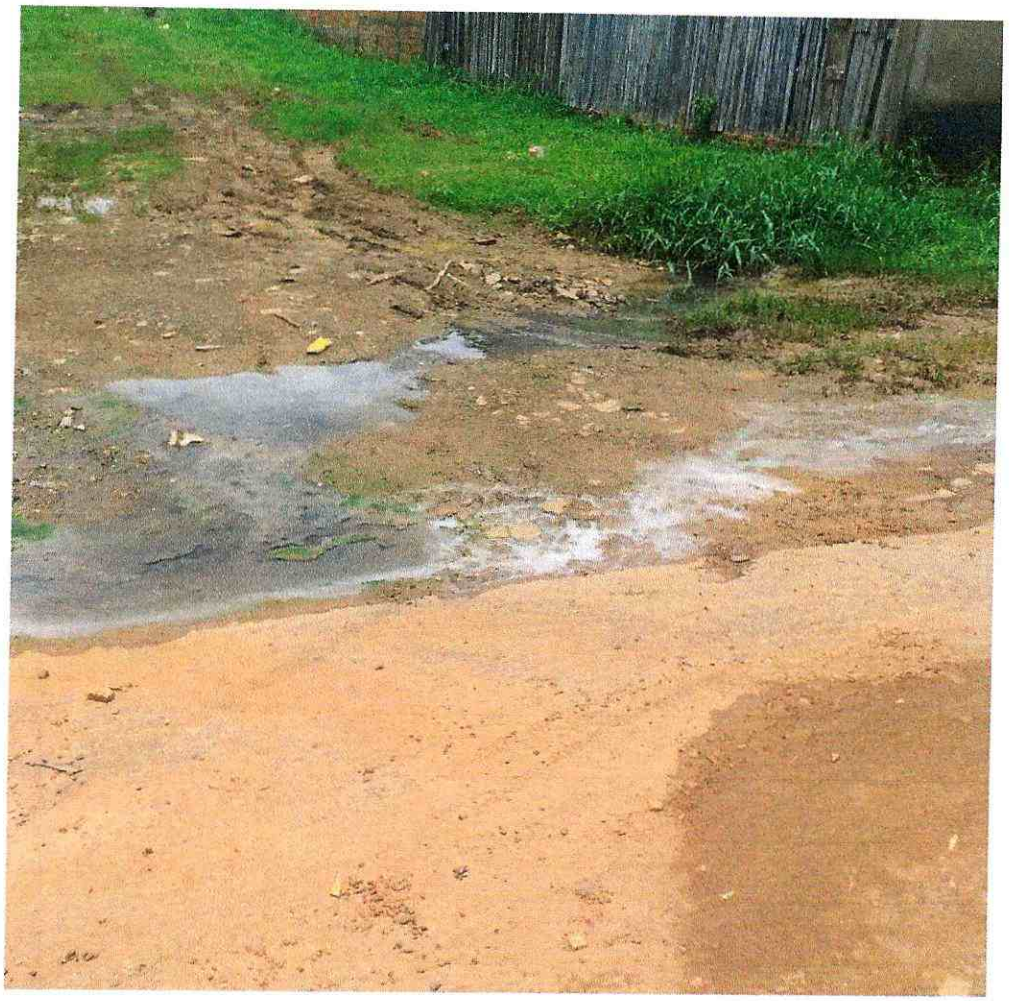



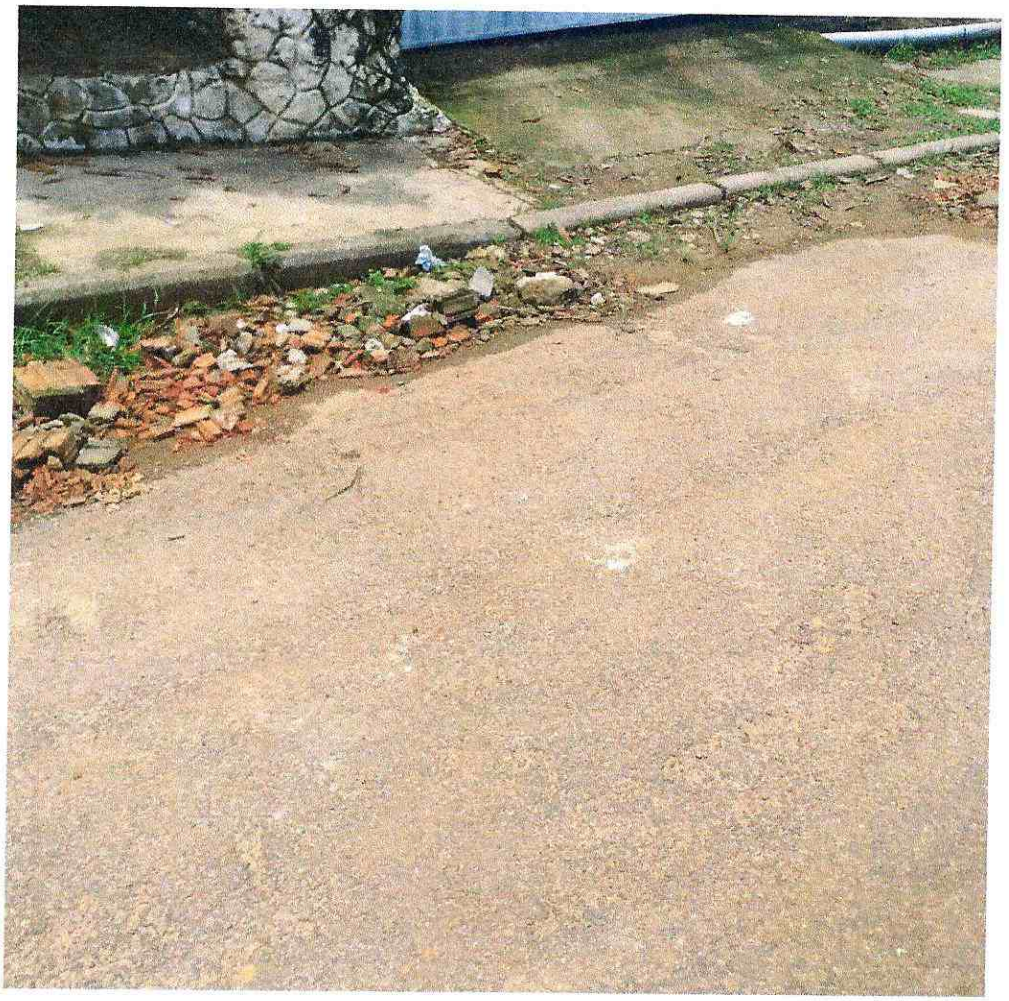



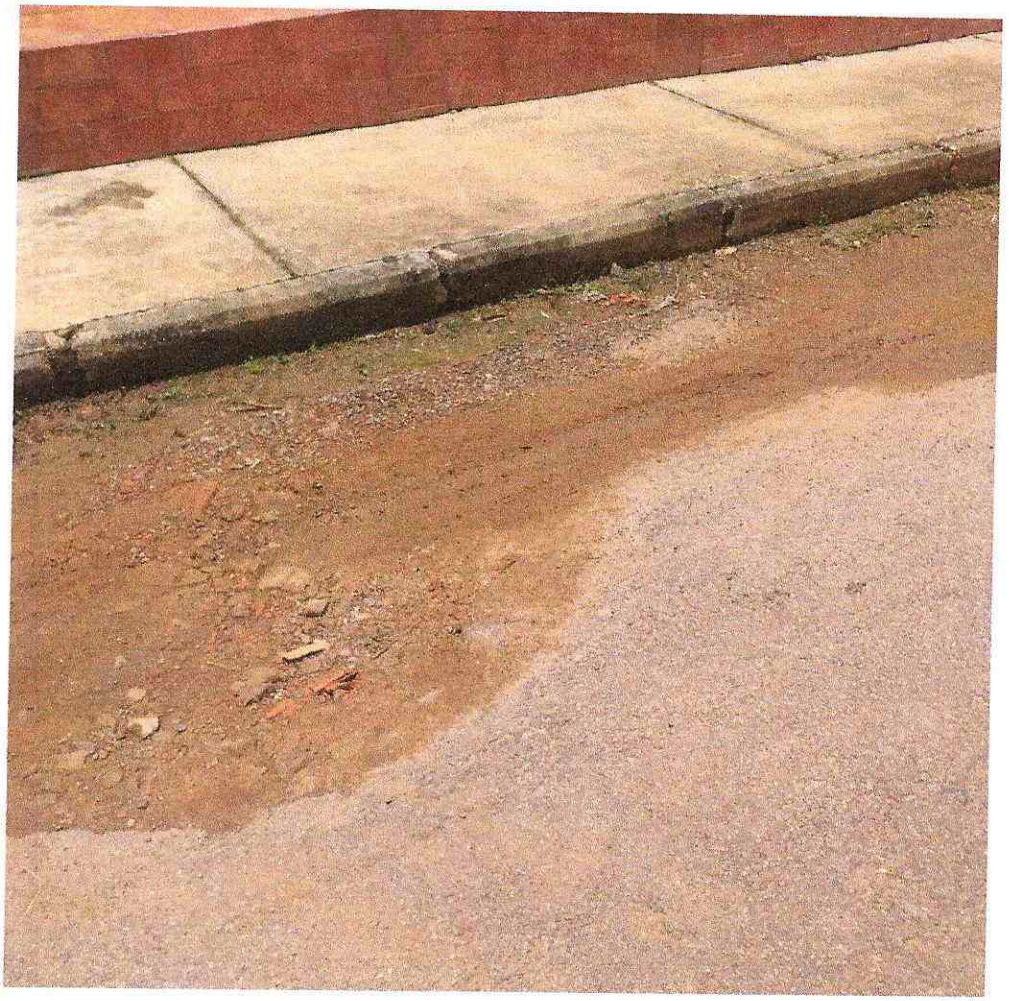



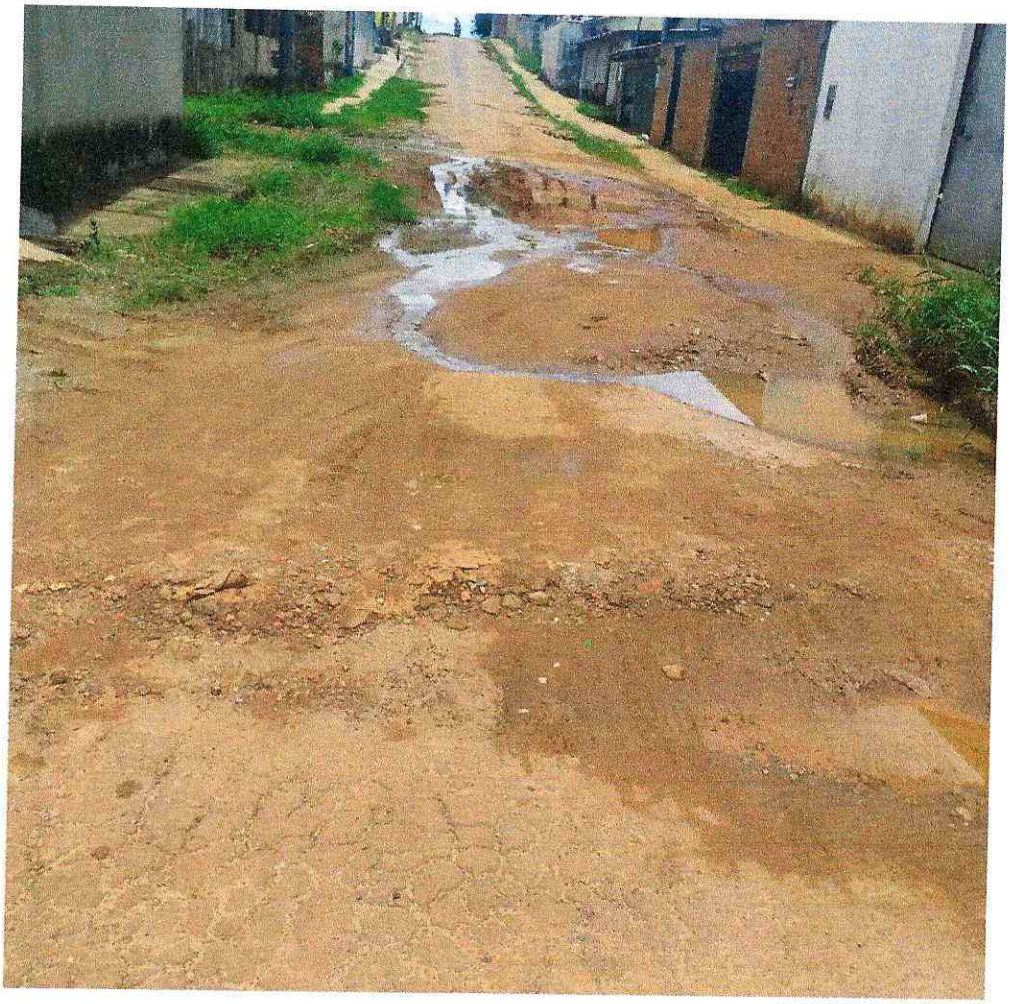



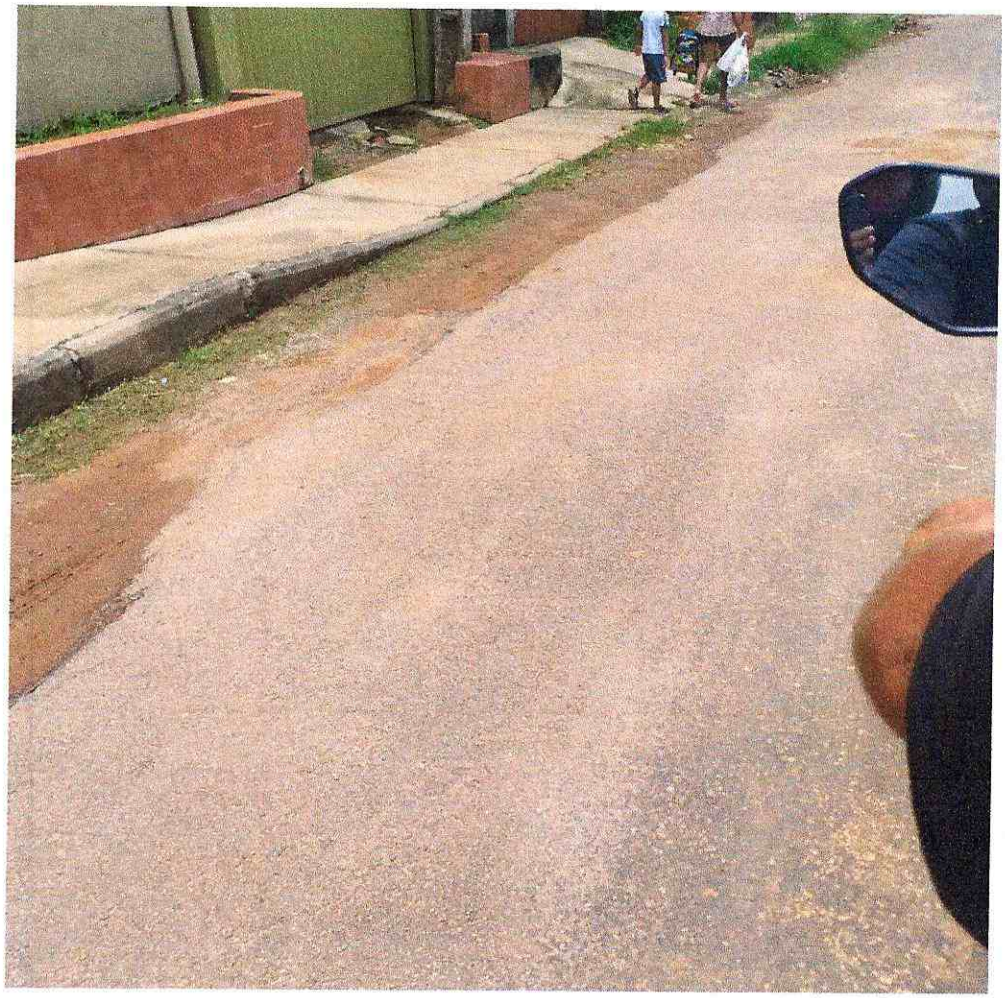



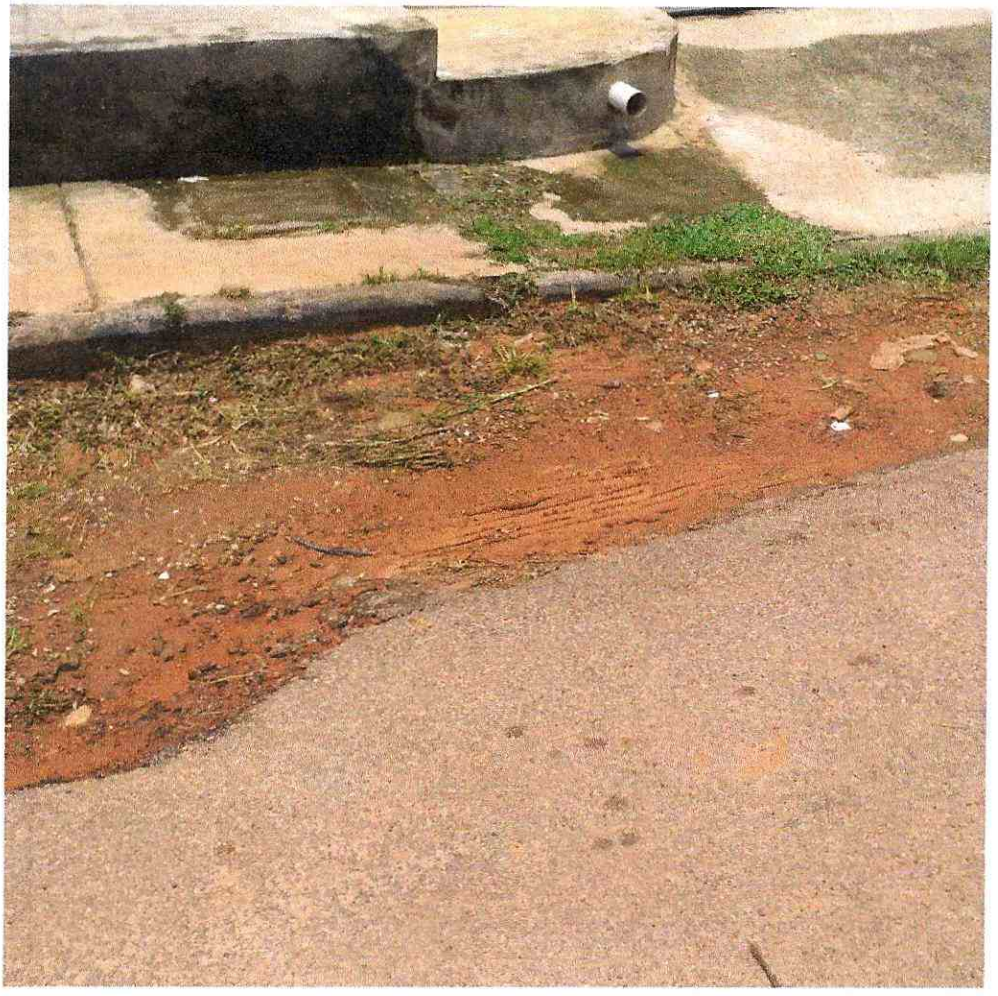



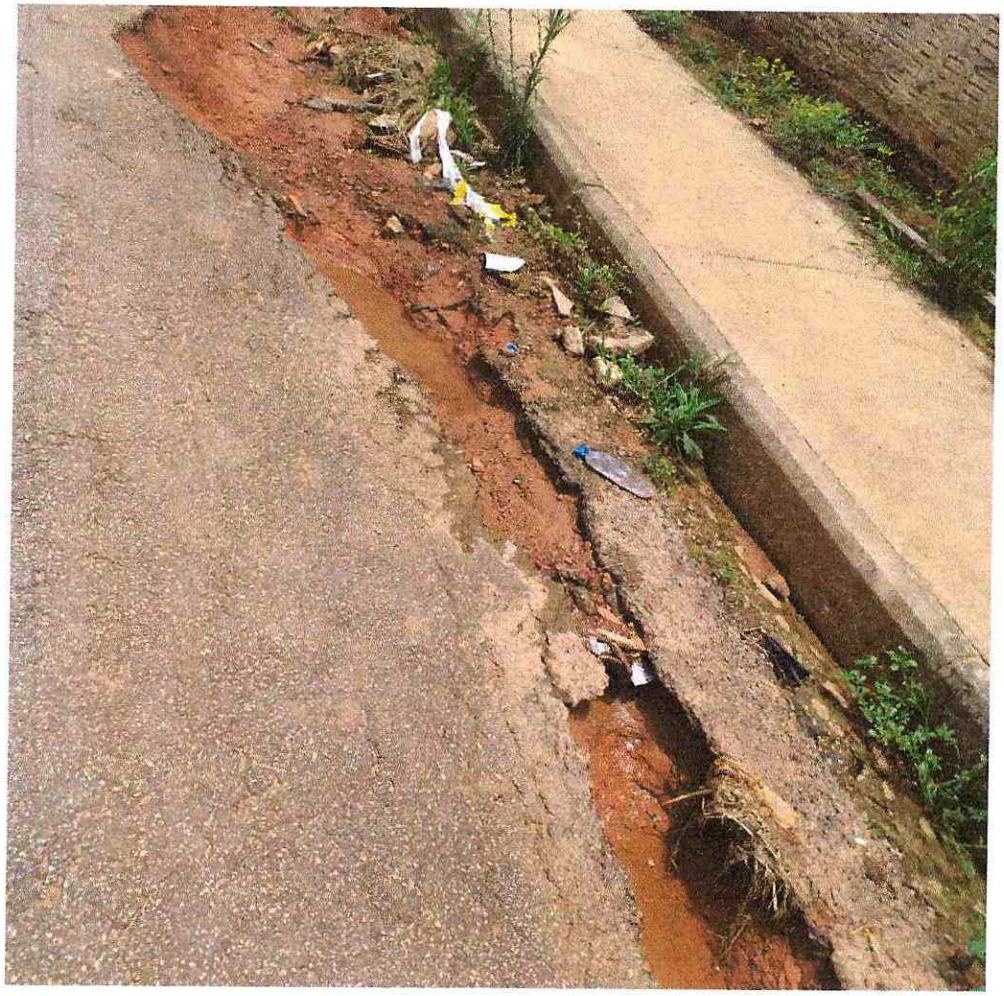



Gonçalves Dias



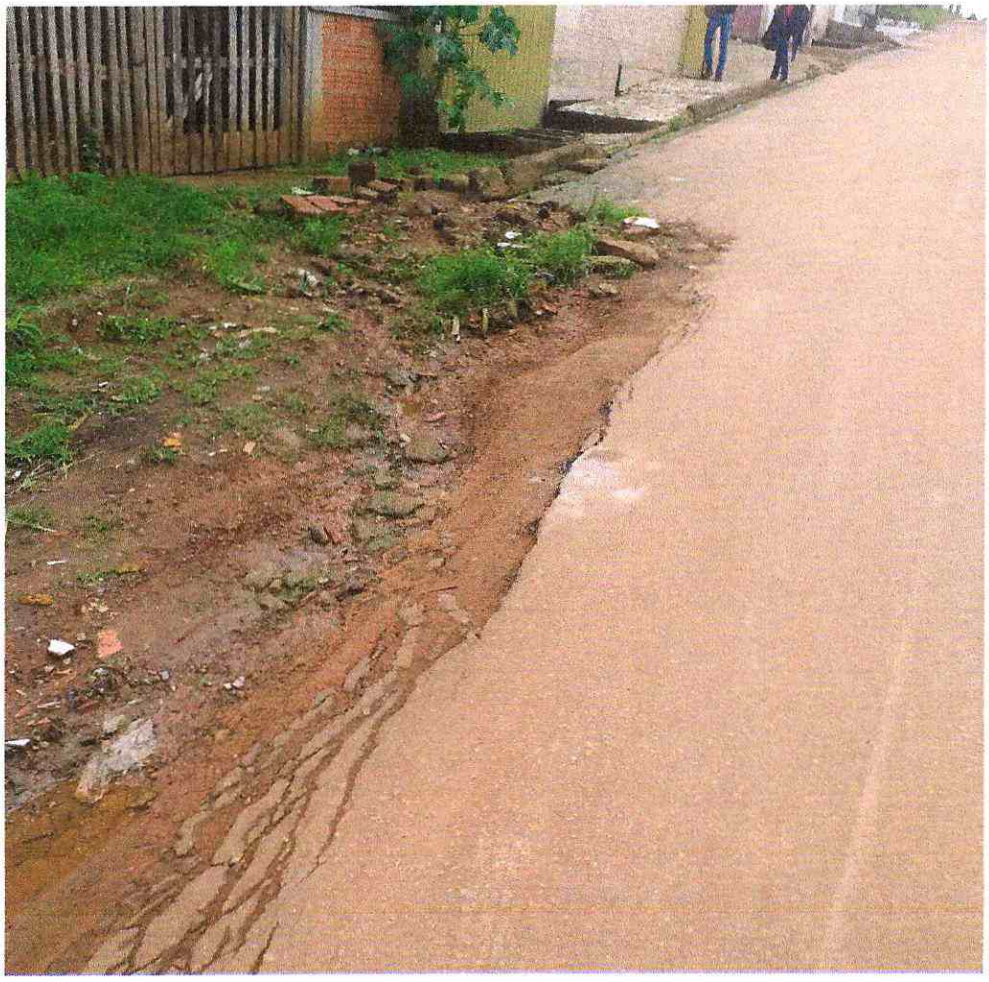















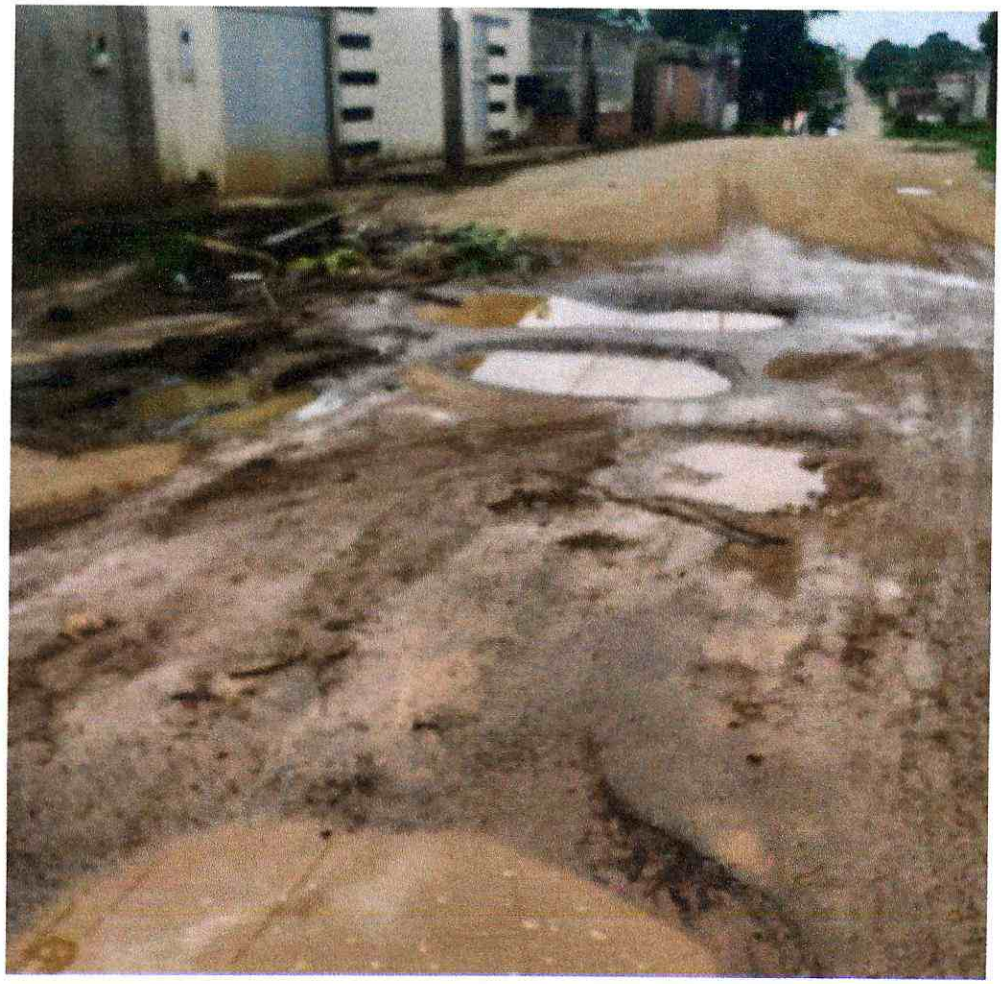









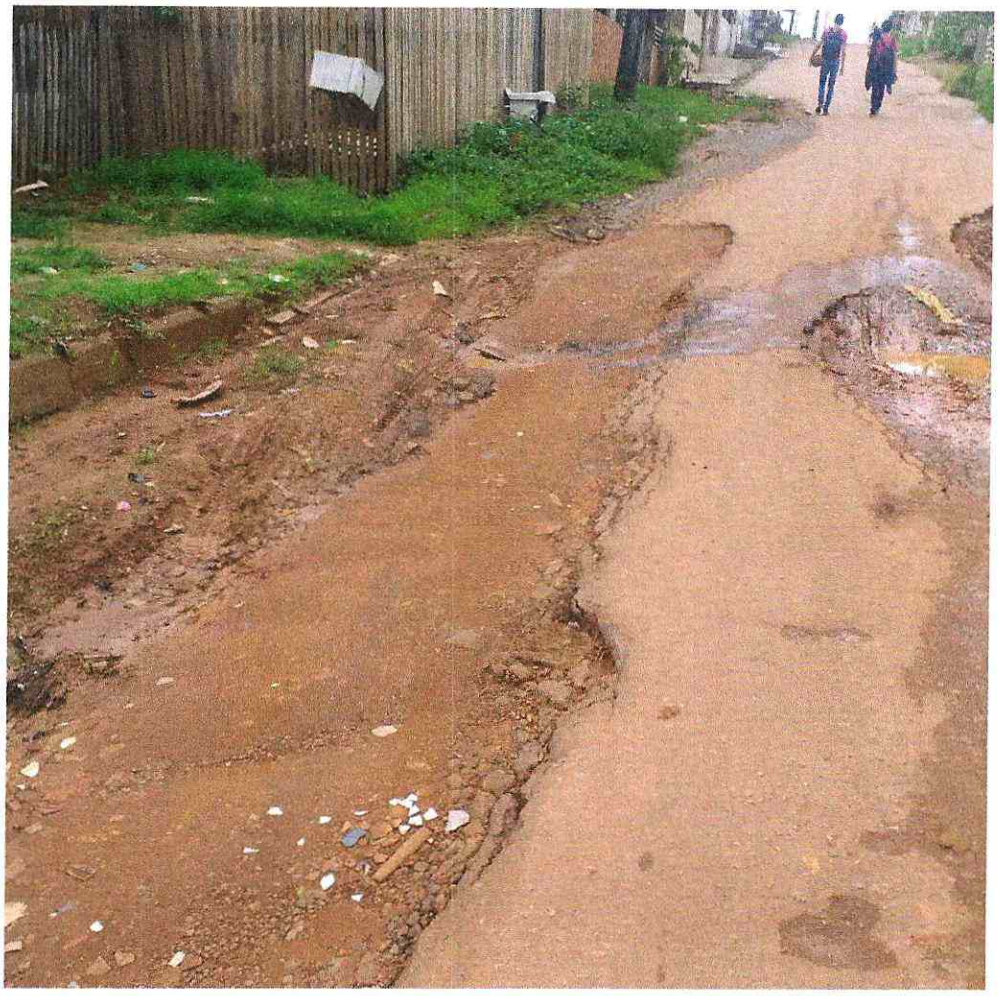



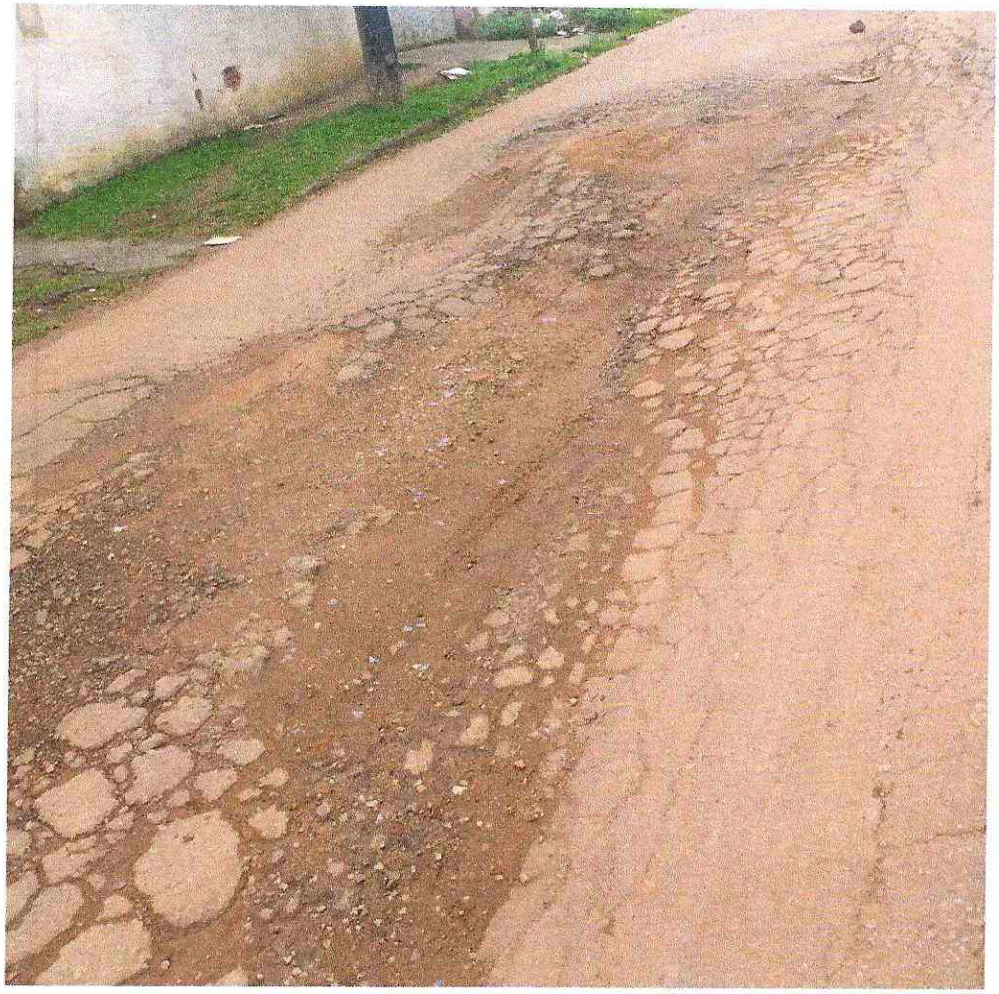







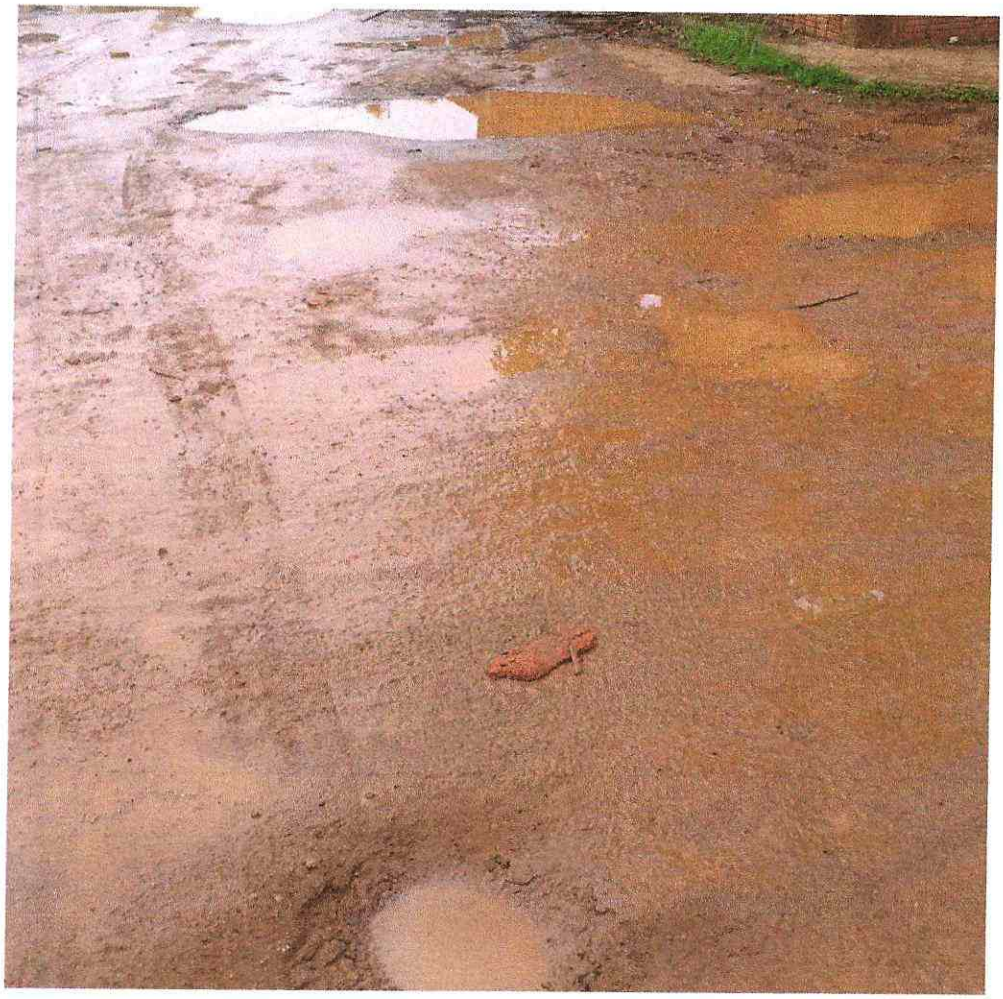

12 de Julho

