ANEXO I

ESTRUTURA ORGANIZACIONAL

ESTRUTURA ORGANIZACIONAL

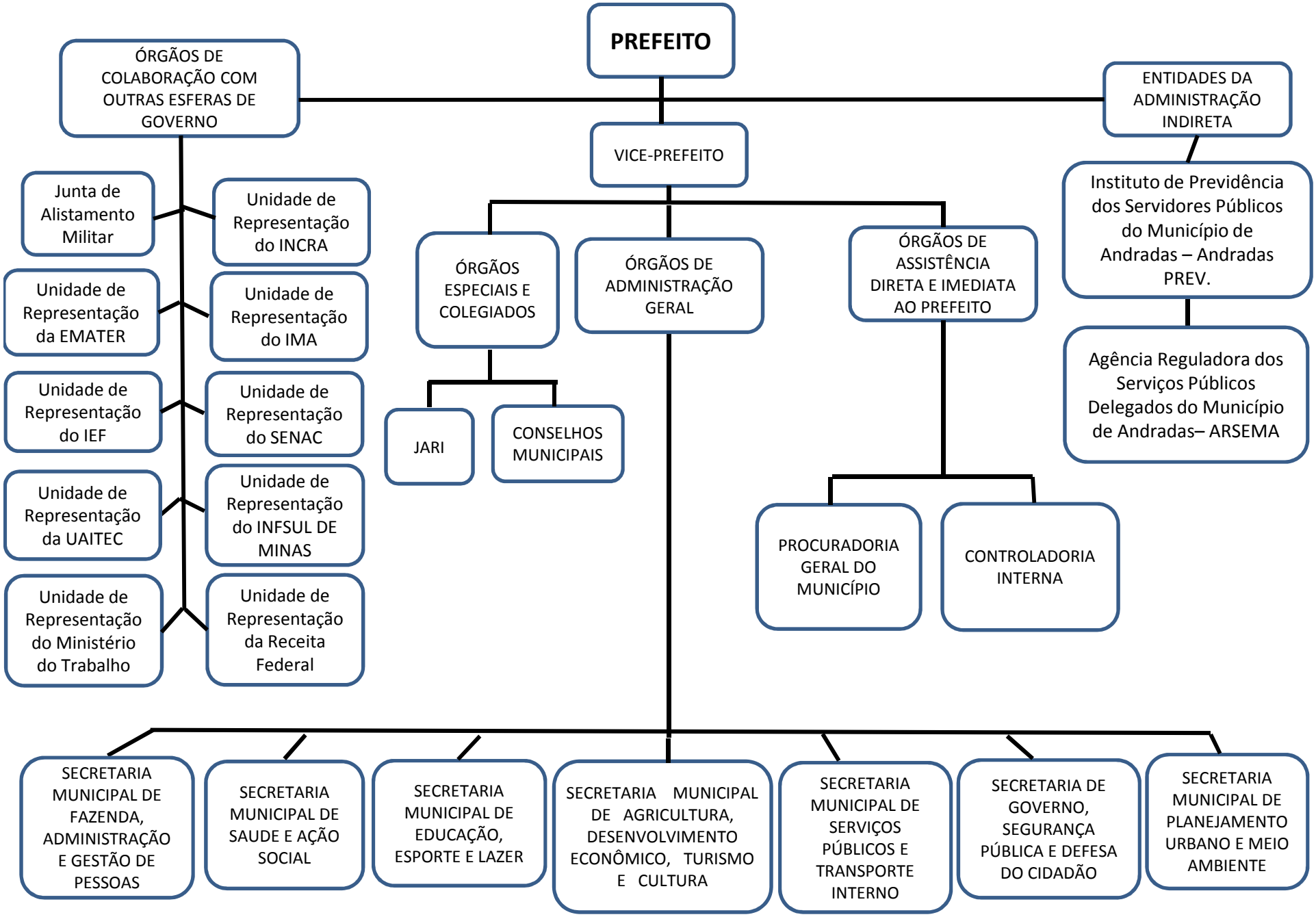

GABINETE DO PREFEITO

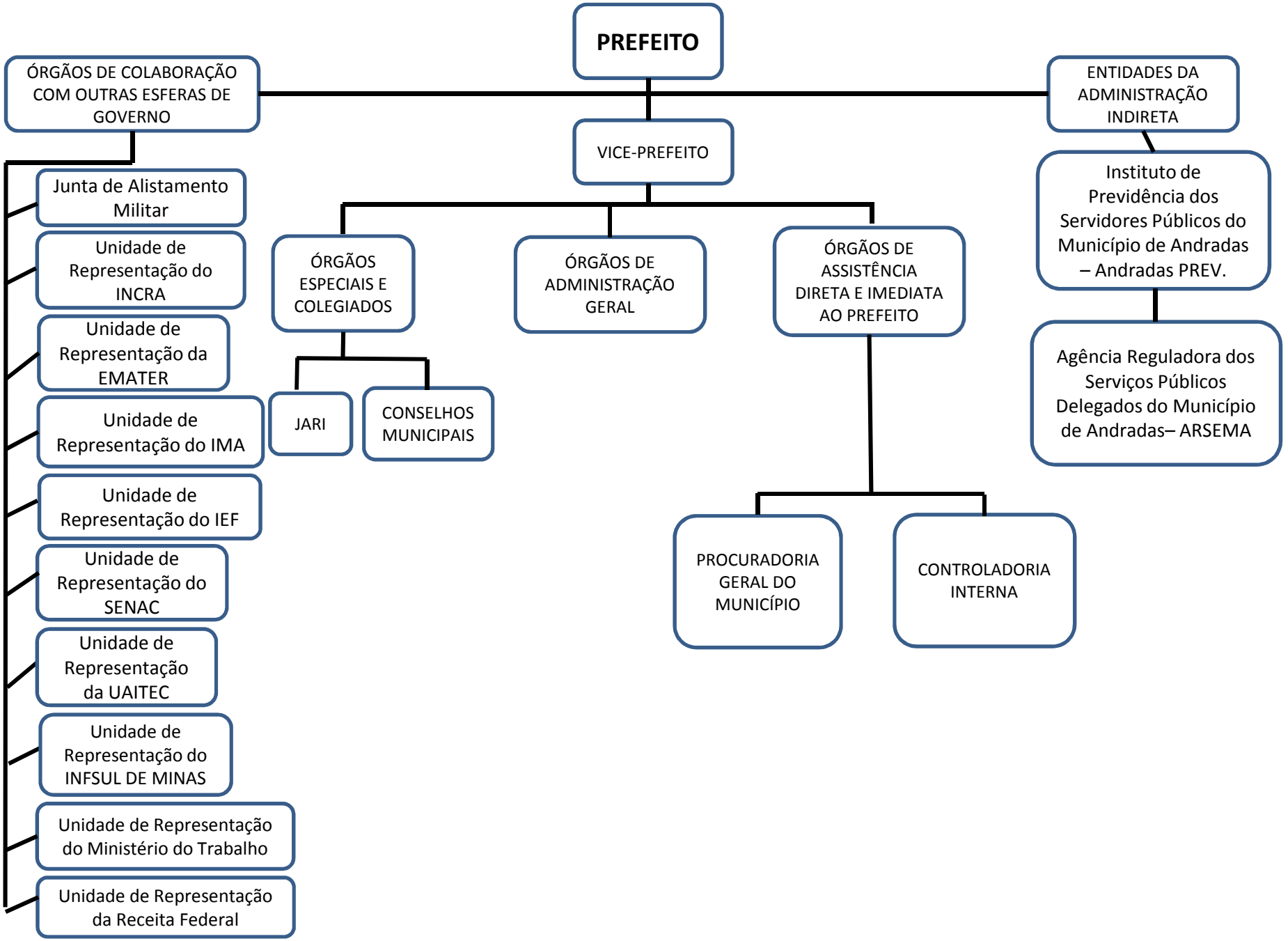

SECRETARIA DE GOVERNO, SEGURANÇA PÚBLICA E DEFESA DO CIDADÃO

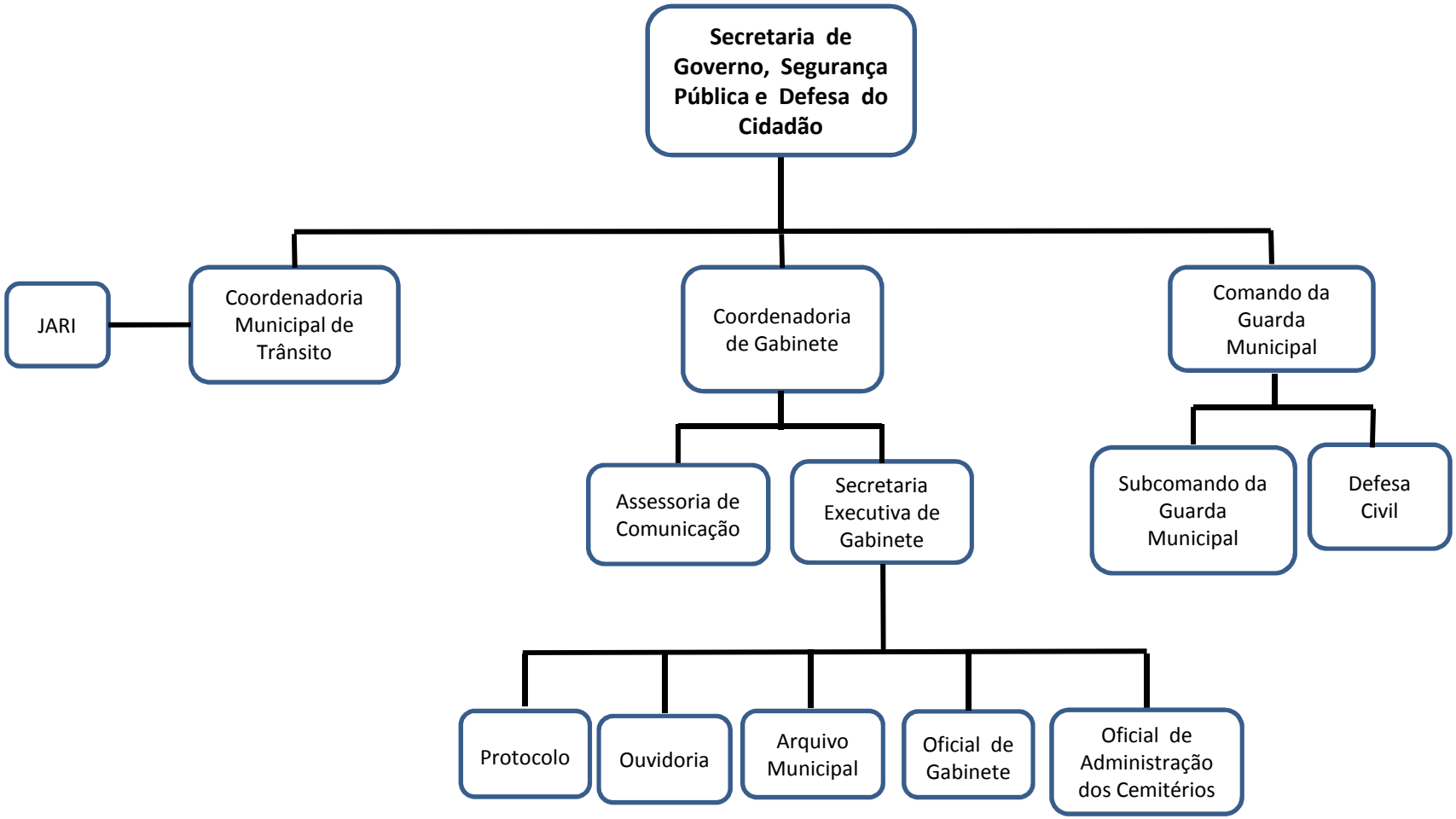

PROCURADORIA GERAL DO MUNICÍPIO

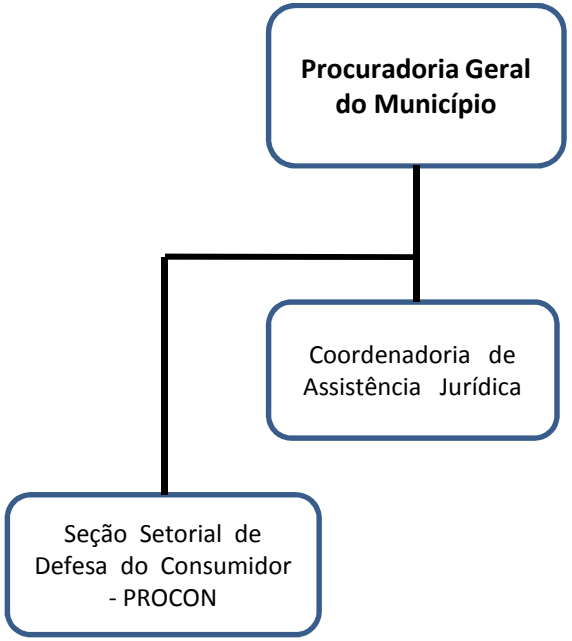

SECRETARIA MUNICIPAL DE FAZENDA, ADMINISTRAÇÃO E GESTÃO DE PESSOAS

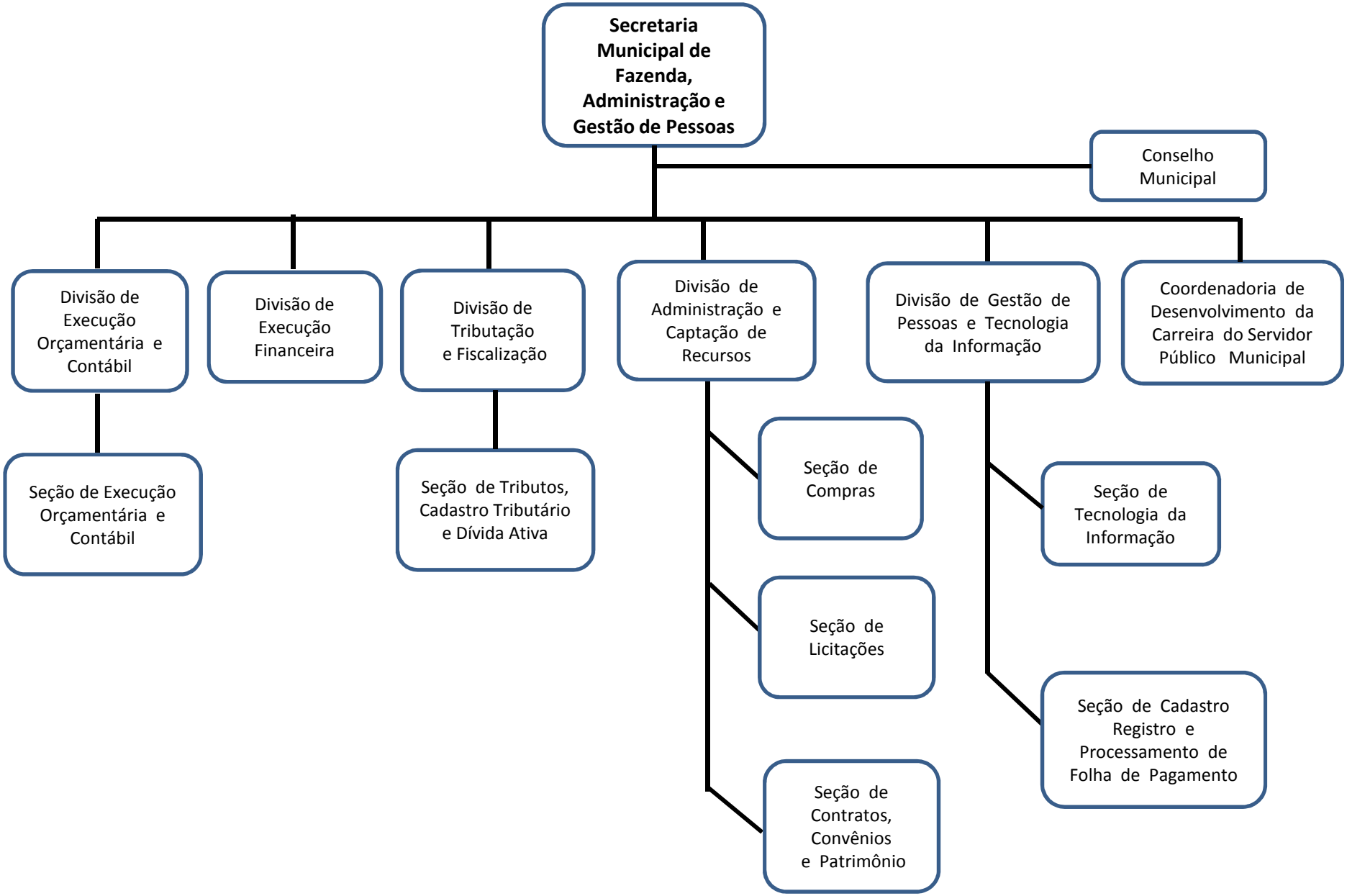

SECRETARIA MUNICIPAL DE SAÚDE E AÇÃO SOCIAL

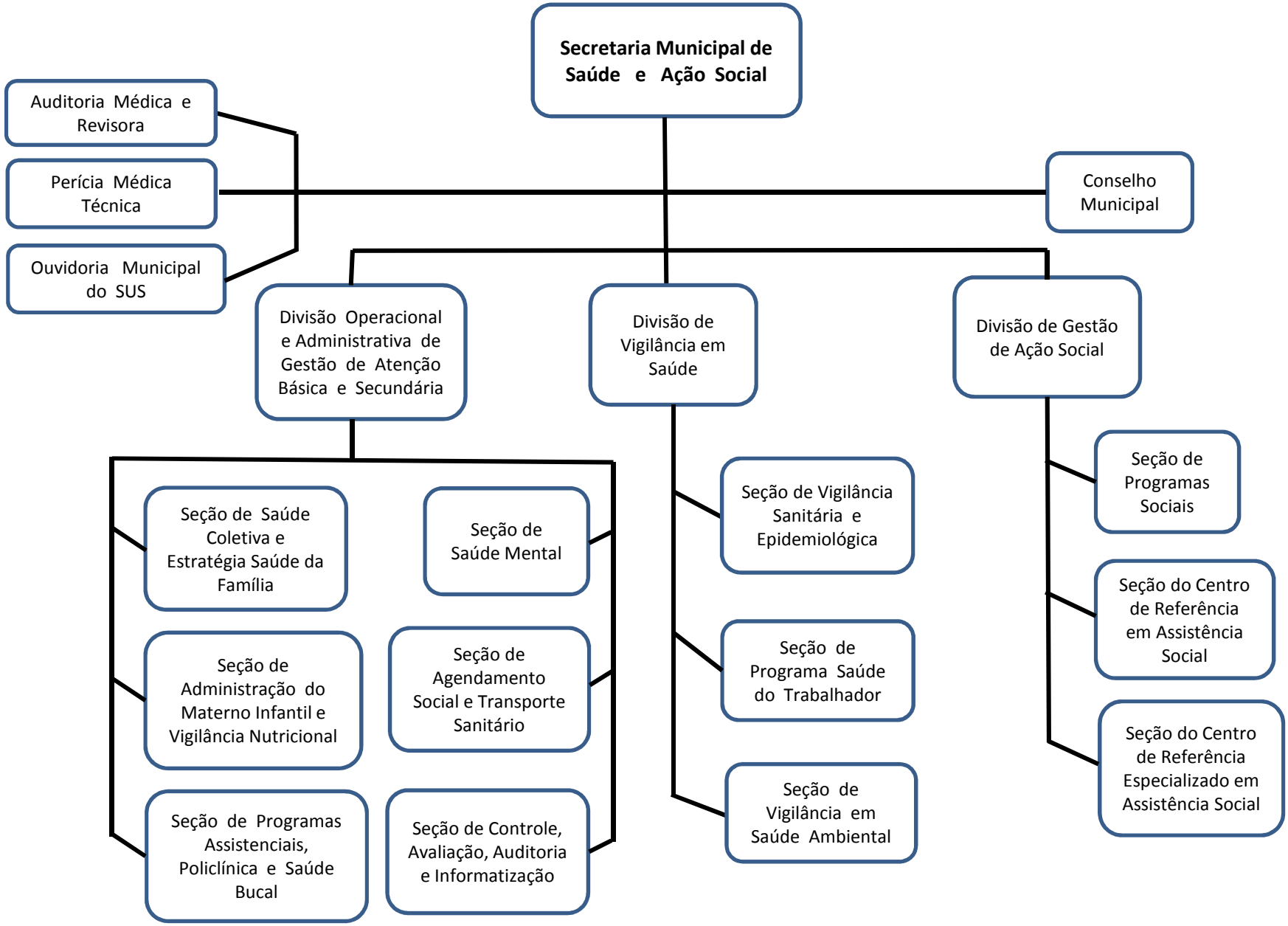

SECRETARIA MUNICIPAL DE EDUCAÇÃO, ESPORTE E LAZER

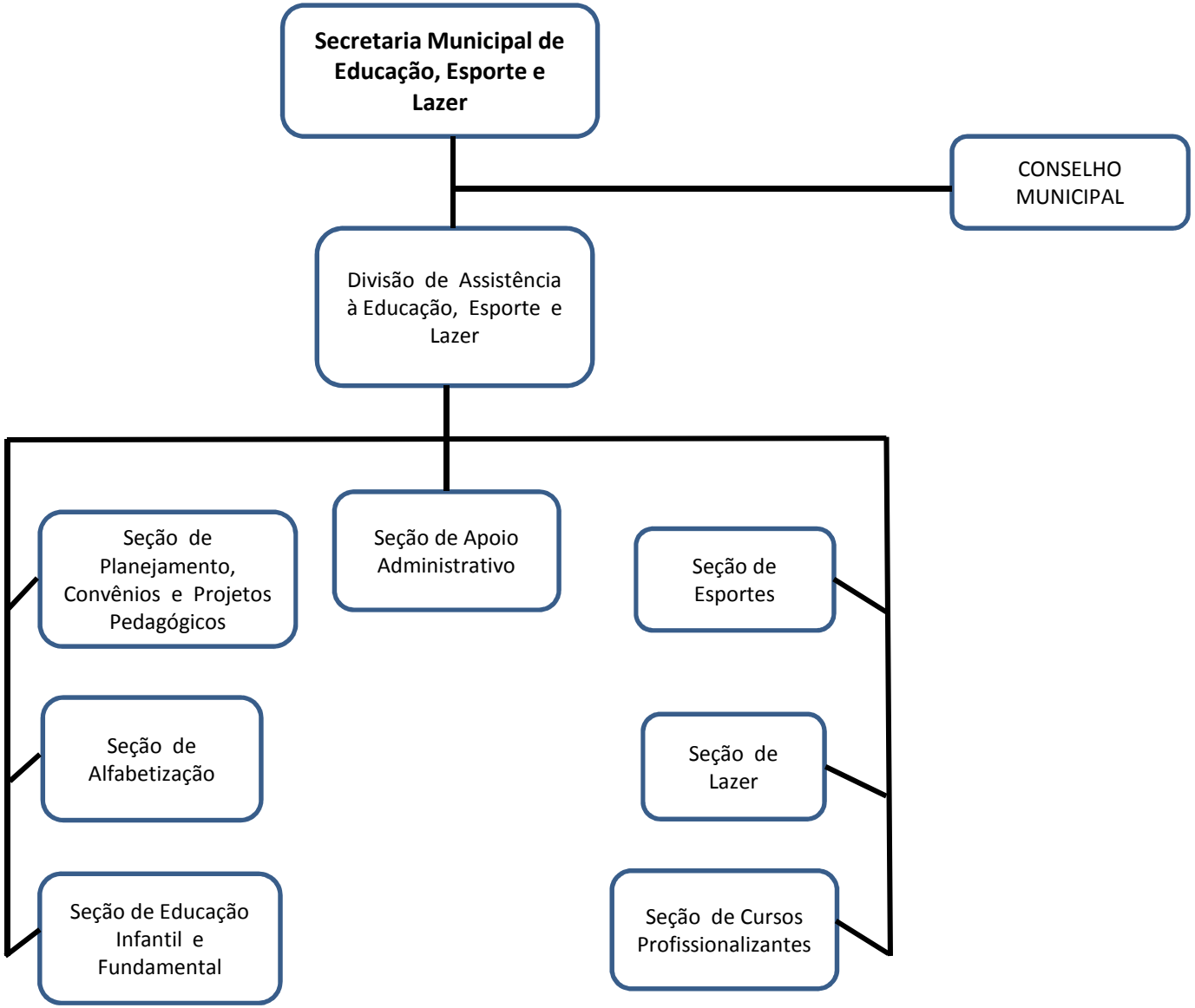

SECRETARIA MUNICIPAL DE AGRICULTURA, DESENVOLVIMENTO ECONÔMICO, TURISMO E CULTURA

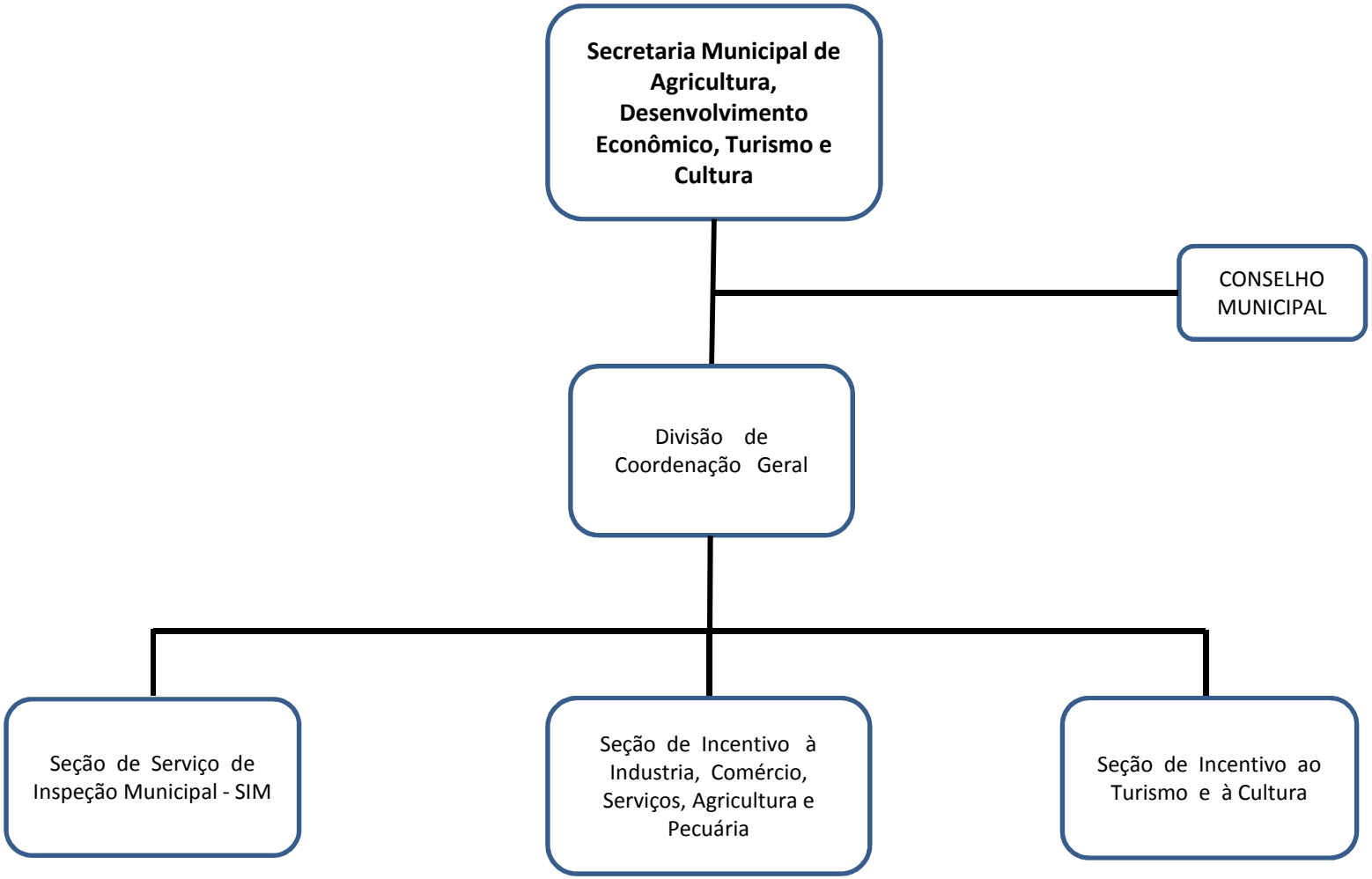

SECRETARIA MUNICIPAL DE PLANEJAMENTO URBANO E MEIO AMBIENTE

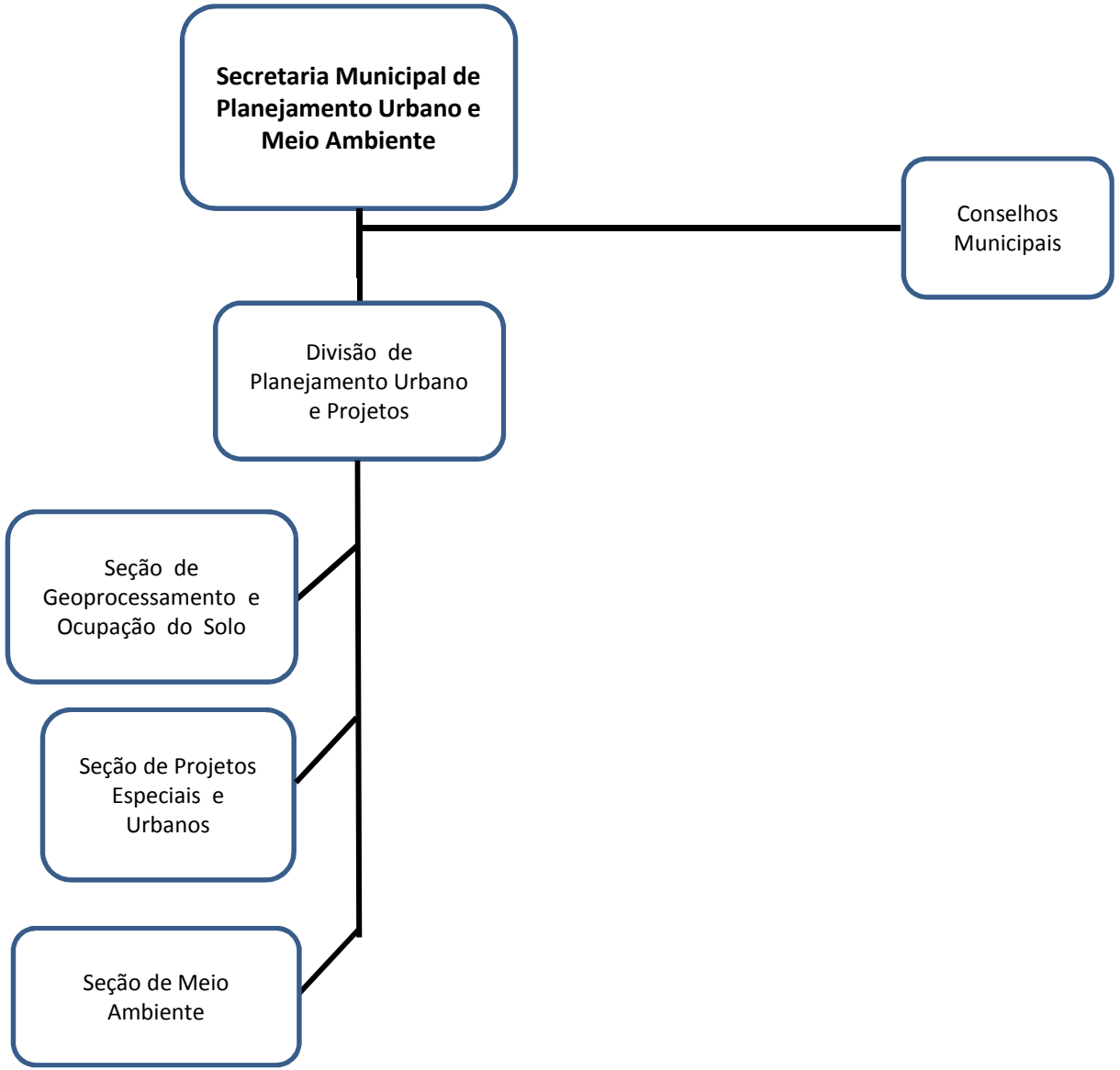

SECRETARIA MUNICIPAL DE SERVIÇOS PÚBLICOS E TRANSPORTE INTERNO

